Today

Super-Variable What of It? Stalin Works, and Learns While Doctors Argued A Royal Conversation

By Arthur Brisbane

YOU SEE a tumble-bug, in a huge pasture, rolling his precious little sphere toward the entrance to his storehouse underground. What could you say that would interest that tumble-bug more than that little globe, carefully fashioned for winter nourishment? NOTHING.

What could you say to the two-legged tumble-bugs called human beings, that would take their minds from their petty interests here on earth, the price of stocks, the length of dresses? NOTHING.

Astronomers at Harvard University have discovered a "super-giant" variable, far out in the Milky Way, in the large cloud of Magellan.

That new super-giant flashes with a brilliancy that varies from 12,000 to 33,000 times that of our sun, at a distance of 90,000 light years from the earth. One light year is about 6,000,000,000,000 miles.

If our earth fell into the sun, it would disappear in dust before reaching the sun's surface. If our sun fell into the huge super-giant variable, it would vanish like a flake of snow on a red-hot stove.

For that reason, it is all too big to be comfortable, and we come back to the satisfying contemplation of something that we can understand, to the fact that Max Schmeling has returned to Germany, or that "Big Steel" closed at 103¾.

Trotsky, exiled from Russia, says only five per cent of Russians live as "Socialists" and wants Russia to put Stalin out of power. That suggests a fable in which the mice decided that somebody should put a bell on the cat, that all might know when the cat was coming. No mouse wanted the job of "belling the cat."

Stalin retains his power, and accumulates knowledge of human beings as he goes along.

Everything is easy, in theory. He that would not undertake to build a bridge across a 10-foot stream will cheerfully undertake to change a system of human government.

Stalin, head man of Russia, learns as he goes, and is willing to be taught. He has abandoned the noble theory that all men being equal, should receive the same wages. He needs skillful men, and finds that skillful men RESENT too much equality.

It isn't that they want more, but they want recognition of their skill. Wise Stalin arranges things accordingly.

He announces that "more individuality is needed in industry," which is another way of saying that the person that develops individuality in the way of ability will get extra pay.

Blind hatred of Russia, shown by some of our respectable citizens, public officials and industrialists, is an interesting development of near-sighted foolishness.

Russia's success would be the best possible thing for our so-called "capitalistic system."

To make a man conservative, make him RICH. What could be better for the world than to have the 150,000,000 people in Russia's 1,000,000 villages develop successful industries, and get national wealth?

If a gigantically rich people of 120,000,000 on this continent is a good thing for the world, why wouldn't another gigantically rich people of 150,000,000 in eastern Europe and western Asia be also good for the world?

Would it be better, in the opinion of our distinguished international financiers, if Russia were in a state of anarchy, brigandage and civil war, as is China?

Germany sympathizes with the patient that died, while doctors argued about the disease, as the United States and France argued about the meaning of President Hoover's perfectly straightforward moratorium proposition. Yesterday afternoon, Berlin despatches told of the dangerous condition of the German Reichsbank, an urgent need of immediate foreign credit.

Wall Street did not like the looks of things. Speculators just starting are easily frightened. It is so much easier to run than to stick. In a short time, those that foolishly bought at the highest prices will be cursing themselves wondering why they did not buy near the bottom.

Only a wise old Rothschild can say: "I got rich selling too soon."

Yesterday, King George and Queen Mary celebrated the anniversary of their wedding, in Holyrood Palace, at Edinburgh.

Continued on Page 2, Column 1

WORLD STARTS DEBT HOLIDAY

WEATHER
Mostly cloudy today, probably showers tonight and Wednesday; gentle shifting winds, mostly easterly.
High tide, 5:15 a. m.; 5:48 p. m. Sun rises, 5:14; sets, 8:24.

The American is the only Boston daily paper using Universal Service and International News Service

BOSTON EVENING AMERICAN
A HOME PAPER FOR PEOPLE WHO THINK

VOL. 28—No. 89 Published Daily by W. R. Newspaper Pub. Co. Entered as 2d Class Matter at Boston P. O. BOSTON, TUESDAY, JULY 7, 1931 2 CENTS ZONE PRICE 3 CENTS

THE Peach
SPORTING LATEST STOCKS

N. Y. Smart Boys Drop $250,000 at Rockingham

'TAKEN' BY 'HICKS' AND LEFT WITH GOLDBRICK

William Dwyer and Owney Madden Find Themselves Holding Empty Bag

By THE MASKED REPORTER

Copyright, 1931, by the Boston Evening American. All rights reserved.

Salem, N. H., July 7—The smart money of Broadway is only "sucker" money for the country folk.

Rockingham Park race track is closed.

A New Hampshire court injunction against betting has ended a scheduled 34-day meet at the end of five days and New York backers of the venture are back on Broadway with a large, glistening gold brick for which they paid the good country folk the sum of $250,000.

The gentleman holding the heaviest side of the bag is none other than William (Big Bill) Dwyer, convicted rum conspirator, president of the New York Americans hockey club and one of the shrewdest men on Broadway.

To put horse racing into New Hampshire and to take it out again, pronto, cost him upwards of $200,000.

The country folk and the New England conscience took him in much the same manner that Grant took Richmond and left him standing on the corner of Main at Salem, gazing in open wonder at the tall building and swallowing hard.

He has taken a licking before. For conspiring to furnish New Yorkers with good hard liquor he was jailed for some months at the government bastile at Atlanta.

CLOUDS ALL BROWN NOW

Always before, however, he has managed to find some gold lining in the dark clouds. He came out of Atlanta with the warden, John

Continued on Page 5, Column 1

Star's Wife 'Kicked Like a Pigskin'

MRS. STRONG

A Reno touch-down was made late yesterday afternoon by Mrs. Ken Strong, former Roxbury girl. You know Ken. He was a star footballer at New York University. He's now with the Toronto baseball team. Mrs. Strong was Rella Harrison of Roxbury, a beautiful actress. (International Newsreel Photo.)

(Story on Page 3)

KEN STRONG

SLAIN WIFE'S 'GHOST' WALKS

HUNT PUSHED FOR MANIAC IN KILLING

Wellman Declares the Spirit of Dead Wife Has Failed to Mention Killing

Rockland, Me., July 7—A witness from the "spirit world, the ghost of the slain woman," entered the investigation today as officials sought to lift the shroud of mystery enveloping the murder of Mrs. Marion Wellman of Rockport.

Grilled and grilled again on his alibi for the morning his wife disappeared, Fred Wellman suddenly declared the spirit of his wife had come to him and that his wife's spirit has appeared to him.

FACES NEW QUIZ

Officials seized on this point and questioned Wellman at length about it, but he said the spirit had given him no hint of who was guilty of the crime which the husband, however, lays to the infatuation of Alden Boullier, escaped maniac, for his wife.

"She always came in the dead of night," he said. "Once she glanced at the ceiling and said, 'Well, I see you're done it at last.' I took it she referred to the new plastering."

Wellman will be quizzed again, the authorities said, although in the 36 hours since his wife's body was

Continued on Page 2, Column 7

STEALING HOME FOR CUPID

William B. Chapman, left fielder for the Yankees, and his bride, who was Miss Mary Elizabeth Payne of Birmingham, Ala., photographed immediately after their wedding in New York. Chapman's home is in Nashville, Tenn., and he played ball for Birmingham before the Yankees got him. (I. N. R. photo.)

WORLD DEBT CONFERENCE SOUGHT IN LONDON

MacDonald Renews Invitation for Discussion of Unsettled Details

BULLETIN

London, July 7 (AP)—Prime Minister Ramsay MacDonald announced in the House of Commons today that the British Government has renewed its invitation to the powers chiefly concerned in carrying out the Hoover moratorium plan for a conference at London to discuss points requiring consideration following the agreement between the United States and France.

Paris, July 7—With the ink hardly dry on the documents establishing President Hoover's one-year moratorium as an international pact, negotiations are under way for a meeting of experts to work out the technical issues involved in the Franco-American protocol accepting the Hoover plan.

Such a conference may be held at the end of this week, but it is more likely that it will go over into next week because of the French national holiday, July 14.

It is not expected that Chancellor Bruening and Foreign Minister Curtius of Germany will come here for a meeting with French premier before the end of this month.

In the view of official France, Germany must materialize the plan of which has left that country as the first step toward restoration of confidence and assurance of success of the Hoover plan.

Pierre Flandin, minister of finance, said today that one of the most significant feature of the signed agreement is the evidence it provides that the United States cannot isolate herself from the rest of the world, even should she wish to do so.

SURPRISE TO FRANCE

The Hoover proposal, he said, came as a surprise to the French people, who did not realize the strong gravity of Germany's financial situation.

"The French government," said he, "has adhered to the Hoover initiative designed to prevent a financial collapse in Germany which would have had far-reaching and disastrous consequences and would have proved particu-

Continued on Page 4, Column 1

STOCKS ACTIVE ON DEBT NEWS

New York, July 7 (AP)—The stock market ran into quick profit-taking today, after a short-lived rally at the opening based on settlement of the debt negotiations. Trading was rather active.

U. S. Steel, after rising a point, sold 2 under the Monday close. Case and Columbian Carbon dropped 4 net and there were declines of 1 to 1¾ in McKesport, Southern Railway, Missouri Pacific Allied Chemical, American Can, American Telephone, Bethlehem and New York Central.

National Biscuit went to a new low. Auburn, which had been 4½ points higher, dropped 7 net. Call money renewed at 1½ per cent.

London, July 7 (INS)—An echo of the "Mad Monday" which followed President Hoover's original announcement proposing a moratorium on inter-government debt and reparations payments sounded through the European stock exchanges today as a result of the accord reached on that proposal.

Prices on the London, Paris and Berlin markets advanced sharply.

Stimson Cheered by Crowd at Naples

Naples, Italy, July 7 (AP)—Secretary of State Henry L. Stimson arrived from Palermo today en route to Rome and other European capitals to observe political conditions with respect to the world economic situation.

He was welcomed by American Ambassador John W. Garrett and Italian officials and was cheered by a considerable crowd. He was expected to leave shortly for Rome in order to begin conferences with Premier Mussolini.

More Rain Today, Maybe Tomorrow

The rain which has been falling intermittently since yesterday morning may continue into tomorrow, the weather man said today, although the disturbance central over New Jersey may move out to sea.

The rainfall up to 9 a. m. amounted to .34 inches, making a total for the year of 30.66 inches.

The unofficial forecast: Mostly cloudy tonight and Wednesday, not much change in temperature, gentle, easterly winds.

Friendly Greeting Ends in Hospital

Riding in an in-bound tunnel train from Dorchester, Henry Cavanaugh, 21, of 15 Hinckley st., saw friends on the Andrews sq. station platform and thrust out his hand to welcome them today.

He failed to notice the window was closed and shoved his hand through the glass. At City Hospital he was treated for lacerations of the left forearm and alcoholism.

Month Delay for New Traffic Plan

Mayor Curley's plan for alternate parking on streets in the area from Massachusetts ave. to the waterfront will not go into effect for nearly a month, despite its acceptance by the traffic commission.

The new plan must be passed in a regular order of the traffic board.

LEAKING SHIP IS TOWED TO PORT

The Nova Scotian lumber schooner Victory Chimes, her hold half full of water and her crew exhausted from manning the pumps, was towed into the lower harbor today by the Coast Guard cutter Antietam.

The schooner was picked up yesterday off Rockport as Capt. S. F. Merrism and his men were about ready to abandon ship.

Capt. Merriam said the schooner left her home port of Parrsboro, N. S., last Tuesday morning with 301,000 feet of lumber consigned to the Blanchard Lumber Co. of this city.

Light winds and fog delayed the Victory Chimes, which was towing slightly when she started. Yesterday the steam pump broke down and the crew manned the hand pumps, but the water gained steadily.

Then the fog lifted and the Antietam was sighted.

Braves-Giants Twin Bill Is Called Off

The scheduled doubleheader between the Braves and Giants, scheduled for today, was called off because of rain. The two clubs will engage in a doubleheader on August 31 an daso on September 4.

LIGGETT AND LORING SUED

Taunton, July 7—Louis K. Liggett, Republican national committeeman, and Homer Loring, former chairman of the State commission on administration and finance, were named defendants today in a suit for $175,000 filed in Superior court.

The suit was brought by John B. Cummings and Joseph W. Cummings of Fall River, executors for the estate of the late John W. Cummings, Fall River attorney and personal counsel for Liggett.

The plaintiffs seek $100,000 which they claim is due the estate of Atty. Cummings for putting through a bank consolidation in February, 1928, when the B. M. C. Durfee and Massasoit-Pocasset National Banks were merged with the Metacomet National Bank & Trust Co.

The sum of $15,000 is sought in payment for the acquisition of the Arkwright Mills, Fall River, which, the declaration charges, Atty. Cummings put through for the defendants.

The plaintiffs also seek $15,000 for abatement of taxes on the Chace Mills, New Bedford, which they claim Atty. Cummings obtained.

BALANCES AND RECEIPTS

Washington, July 7—Today's treasury balance, $446,947,871. U. S. customs receipts, $8,136,259.

Roxbury Girl Hurt in Taxicab Crash

Miss Anna Saunders, 25, of Warwick st., Roxbury, today was in a serious condition, in her home from injuries received when a taxicab in which she was riding collided early today with another car in Greenwich st., Roxbury. Miss Saunders was taken home by Richard H. Pitts, driver of the cab. Neither Pitts nor Charles E. Franklin of Shawmut ave., South Ed. driver of the other car, was injured.

PEEPER CAUGHT PAYS $50 FINE

Michael Russo's insatiable curiosity—or something—cost him $50 in Somerville District court this morning.

Michael, who lives in Summer st., Somerville, is 26 and a hair-dresser.

According to James Coughlin, who lives on the second floor of a house in Quincy st., he glanced out a window and saw Michael leaning passively against the window of a bathroom on the first floor of the house, watching something within.

It proved to be a lady taking a bath.

Coughlin told the woman, who told Officer John K. Barrett, who caught Michael, he says, after a hurdle race over back yard fences.

Judge Malcolm E. Sturdevant fined him $50 for eavesdropping.

Lynn Woman Grabs Purse From Thief

Mrs. Katherine Bramataris, 1 Maron rd., Swampscott, complained to the Lynn police that while shopping in a Union st. store she put her pocketbook down containing $60 and that when she turned around, it was gone.

Lamenting over her loss, she was standing in Central sq. a few minutes later, when she suddenly saw a young man with her pocketbook in his hand. One grab and Mrs. Bramataris had the pocketbook, money and all.

BOAT SUNK, ONE HELD AS DRUNK

Greenwich Conn., July 7 (AP)—The 56-foot cruiser Uaona, owned by John D. Maher, Jr., of Greenwich, sank last night in Long Island Sound, of Field Point rd., five minutes after it had collided with the Gumlak, a 40-foot cabin cruiser owned by R. B. Metcalf, also of Greenwich.

Maher and an unidentified companion were picked up by the Gumlak following the collision.

Capt. Frank Plabeck of Port Chester, skipper of the Gumlak and the only one aboard at the time, was arrested on a charge of operating a boat while intoxicated.

The Uaona was used by the town of Greenwich as an auxiliary boat to transport children from this town to Island Beach, a bathing resort.

The Gumalk was slightly damaged in the accident.

Couple on Walk Crushed by Auto

Mr. and Mrs. Thomas F. Donnelly of Lamartine st., Jamaica Plain, had a narrow escape from serious injury last night while walking along Amory st. They were struck by an automobile which had been in collision with another car, it being thrown onto the sidewalk and crushing them against a fence.

Both were taken to the Boston City Hospital.

The machines involved were driven by J. Russell French of Jamaica Plain and Arthur Lopes of Onset.

In Today's American

Art Lesson	8
Ann Arden	6
Gossip in the Shops	6
Society	6
Amusements	8
Life Story of Wiley Post	8
Political Notes	8
Murder of the Choir Singer	9
Mas About Town	10
Port of Boston	13
This Is Life, by Prof. Rogers	11
Daily True Story	12
Grand Hotel	13
Magazine, Fiction	14
Sports	17, 18, 19
Crossword Puzzle	21
Radio	23
Comics	20
Classified	24, 25
Edgar A. Guest	23

MOTHER FEARS MISSING HALIFAX BOY KIDNAPED

POSSE PUSHES HUNT FOR LAD IN SWAMPS

Boy Scouts Join in Search of Woods; the Irrigation Ponds Drained

South Halifax, July 7—Mystery today deepened over the disappearance of 6½-year-old Joseph Rego, who vanished from a thicket near his home yesterday while picking berries.

As lines of searchers beat through the woods, combing every inch of the path the child might have taken, his mother, Mrs. Frank Rego was near collapse at the home in Fuller st., in fear that he may have met with foul play or that he may have been kidnaped.

HUNT THROUGH NIGHT

The hunt, which started last night after Joseph failed to return to his home, lasted through the night and assume t larger proportions today as the posse was strengthened by additional volunteers and police.

After a futile quest through the woods, Chief of Police Charles Donati and the boy's father, directing the searchers, ordered three irrigation ponds in the field nearby drained on the chance that Joseph might have drowned.

With the searching party as its fines spread from South Halifax to Plympton west, Joseph's collie pup iffing through the underbrush and roadside ditches for his missing master.

According to the boy's parents, he left their home yesterday to pick berries.

BOY KNEW THE WOODS

When he failed to return at night, his father, with scores of officers and friends, organized a hunt which failed to reveal any sign of the vanished child.

Although the section where Joseph went is dotted with treacherous swampholes, the elder Rego discounted the theory that he may have drowned. His son, he said, was thoroughly familiar with the woods and swamps through which he went.

SAW AUTO STOP IN WOODS

Kidnaping loomed as a possibility after State Trooper Donald Hosby said he had seen a car stop near the place where Joseph entered the woods. The car stopped momentarily and turned back.

The car, the trooper said, may have belonged to kidnapers or may have struck the child and carried him to a hospital.

No Boat Is Safe

By FRANKLIN COLLIER

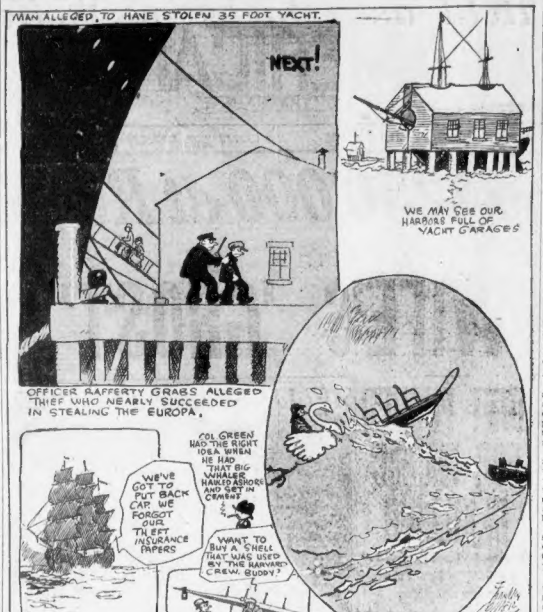
MAN ALLEGED TO HAVE STOLEN 35 FOOT YACHT.
NEXT!
WE MAY SEE OUR HARBORS FULL OF YACHT GARAGES
OFFICER RAFFERTY GRABS ALLEGED THIEF WHO NEARLY SUCCEEDED IN STEALING THE EUROPA.
COL GREEN HAD THE RIGHT IDEA WHEN HE HAD THAT BIG WHALER HAULED ASHORE AND SET IN CEMENT
WE'VE GOT TO PUT BACK FOR CAR. WE FORGOT OUR THEFT INSURANCE PAPERS
WANT TO BUY A SHELL THAT WAS USED BY THE HARVARD CREW, BUDDY?
MAN ALLEGED TO HAVE STOLEN A SWANBOAT FROM THE PUBLIC GARDEN IS PICKED UP TEN MILES OFF GRAVES LIGHT.

JAPS RUSH AID TO RIOT SCENE; 82 ARE KILLED

Troops Moved to Halt Korean Clashes; Hundreds of the Agitators Arrested

Tokyo, July 7 (AP)—The War Office today announced the movement of Japanese troops to the scenes of clashes between Chinese and Koreans which in two days have resulted in 82 deaths and hundreds of injuries. The soldiers were sent to cooperate with Japanese gendarmes in keeping order.

Fifty officers and men were sent to Pingyang, where 62 Chinese were slain Sunday and yesterday as mobs of infuriated Koreans ran wild. Thirty officers and men were dispatched to Chemulpo, where the other fatalities occurred.

ARMORIES GUARDED

Extra guards were thrown about all army warehouses, magazines and armories in Korea. Tokyo officials said these had been taken as precautionary measures although to large scale anti-Japanese movement had been reported.

The Japanese cabinet today considered the Korean outbreaks and was understood to have agreed that while the government has no national responsibility for the rioters, nevertheless the Chinese sufferers and families of those slain should be compensated.

The number of Chinese homes, shops, laundries and restaurants destroyed is expected to run into the hundreds.

HUNDREDS ARRESTED

Determined to crush the agitation, Japanese authorities announced the arrest of 90 Korean agitators at Pingyang this morning and 400 at Seoul. Several hundred were arrested at the other trouble centers.

Japanese police announced the seizure of tons of swords, iron bars, woods, clubs and pistols.

Delegate

Dr. Francis D. Donoghue, medical advisor of the Massachusetts Department of Industrial Accidents, who was named as the delegate to the Sixth International Congress of Industrial Accidents and Occupational Diseases, to be held at Geneva, Switzerland, August 3. (Photo by Garo.)

POPE BLOCKED PEACE, DUCE'S BROTHER SAYS

Latest Papal Message Came When Agreement on Catholic Action Was Near

Rome, July 7 (AP)—Arnaldo Mussolini, brother of the premier, said in Popolo d'Italia today that the Vatican and the state had nearly reached an agreement on the Catholic action controversy when the Pope's encyclical "spoiled it."

He said the controversy rested on two points; the closing of the Catholic action youth clubs and the education of Italian youth, and that the latter problem had practically been solved.

"The encyclical raised protest abroad, but these protests actually were the fruit of an assertion against Italy," he said. "Many people love Italy as a garden spot, but condemn her and hate her as a power."

The differences between the church and the state are common in countries whose relations with the church are governed by a concordat, he said, and "there have been cases much greater than the present which can't be compared to it."

Italy to Hold Up Reply Until Situation Calms

Rome, July 7 (AP)—Italy's reply to the papal encyclical concerning Catholic Action may not be prepared for several weeks, it was learned today.

It is said the government will take its own time in delivering the reply, waiting to observe the full significance of the papal letter.

TWO CAUGHT IN BOTTLE CASE

Two men, alleged to have hurled a bottle from the ninth story window of a Tremont street hotel, will be arraigned in municipal court today due to detective work of John S. Keohane of Newton, whose three small children narrowly missed being struck by the missile.

Keohane was driving along Tremont at. when the bottle hurtled down and glanced off the rear of his car. He noticed only one open window in the hotel. He went upstairs with two house detectives and searched the room. In a wastebasket he found a bottle cap which fitted the neck of the bottle and stamped with the name of the company stamped in the glass of the bottle.

Two men in the room, who gave their names as Thomas Noonan and Charles Kelsey, were booked on charges of drunkenness.

Mussolini Said to Be Ready to Apologize

Rome, July 7—Renato Mussolini plans to end his quarrel with the Holy See by sending a friendly message to the Vatican.

The premier is understood to be drafting a conciliatory reply to the latest encyclical of Pope Pius XI.

The surprising shift in the methods of the Fascist leader was as unexpected as was the action of Pope Pius, quiet and scholarly head of the Catholic Church, in secretly sending to Paris his encyclical.

PEOPLE

Who Interest You and What They Are Doing

Duncan Sisters May Not Appear Again

Hollywood, Cal., July 7 (AP)—The Duncan sisters probably will not be seen together again on the screen or stage, Nils Asther, film actor and husband of Vivian Duncan, said today.

Rosetta Duncan

"Managers are after Vivian and Rosetta to appear together again," said Asther, "but I don't think Vivian wants to work any more on the stage or screen. She is a regular old-fashioned mother."

Mrs. Asther and her daughter Evalyn, are now in Paris.

Breeding of Horses Is Briand's Hobby

Cocheral, France, July 7—Aristide Briand, premier of France 11 times, finds time from the cares of state to devote to his hobby, the breeding of thoroughbred Norman horses.

Aristide Briand

The noted statesman has pursued this hobby for many years, and frequently his entries in various horse shows have been awarded blue ribbons. Briand completed his 11th term as premier of France a few months ago. He is at present the country's foreign minister and is known a song his countrymen as the "Apostle of Peace."

Helen Gilligan, Radio Singer, Soon to Wed

New York, July 7—Helen Gilligan, former radio singer and former musical comedy star, is engaged to marry Ray Buchanan, textile chemist, it has been announced.

Helen Gilligan

Miss Gilligan announced their engagement yesterday, and said they would wed soon.

Miss Gilligan, who is now connected with the Columbia Broadcasting System, has appeared in a number of Broadway shows. She is the daughter of Mr. and Mrs. Christopher Gilligan of Stafford Springs, Ct. Gilligan, he, father, is head of a textile company.

Max Baer and Mrs. Wells Linked in Romance

Reno, July 7 (AP)—Rumor today continued to link the name of Max Baer, curly-headed ring fighter who lost a 20-round battle here Saturday, to Pauline Ucudun, with that of Mrs. Dorothy Wells, formerly Dorothy Dunbar, ex-actress.

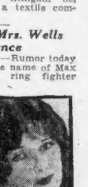

Mrs. Wells

Asked if he planned to marry Mrs. Wells, Baer's answer was always a blush and the statement, "I did not know about marrying."

Mrs. Wells admitted his photograph was on her dressing table.

Grace Moore Ahead of Her Marriage Schedule

Dallas, Tenn., July 7 (AP)—Grace Moore, soprano star of the opera and talking pictures, was upset today about four months ahead of her own schedule for marriage.

Grace Moore

In November, 1929, she announced she would not marry for two years, but at the end of that time would gratefully consider any proposal she might receive except from a tenor.

Yesterday, her father, R. L. Moore, a banker here, announced she would wed Valentine Parara, a wealthy Spaniard, at Cannes, France, on July 15.

Boys Sought When Father Becomes Ill

Because of the serious illness of their father, police requested that automobiles belonging to Walter A. Anderson and Paul H. Anderson, traveling salesmen, whose home is at 32 Savin Hill ave., Dorchester, be stopped. They are some where in Massachusetts.

The family has been unable to get in touch with the sons.

REGENT KNOWS HIS FINE WINE

London, July 7 (UB)—Judge James Orin Murfin, Detroit lawyer and regent of the University of Michigan, today prides himself on agreeing with the majority of other diners selecting the same brand of wine submitted at the International Vinetasting Conference.

Judge Murfin, who is the American representative at the conference being held in the Savoy Hotel, took part in the solemn opening day's ceremonial in regular Continental fashion, observing that even though there is an Eighteenth Amendment at home, one must not lose its taste for rare and choice vintages.

Of the dry champagnes tasted, Winston Churchill's 1925 is said to have received the palm.

An interesting sidelight to Judge Murfin's role as an expert taster is that some months ago several fraternities at the University of Michigan, which he has served as regent since 1918, were reported closed because of drinking among members.

HATHAWAY PLEA THURSDAY AT 10

Providence, R. I., July 7—Arguments for a new trial for Elliott R. Hathaway, convicted slayer of Miss Verna Russell, student nurse, will be heard next Thursday at 10 a. m. by Judge Charles A. Walsh, who presided at the trial in Newport.

The arguments will be heard in Providence County courthouse here, Atty.-Gen. Benjamin McLyman said today he was willing to get the case out of the way as soon as possible.

Stricken Seamen Rushed to Port

New Orleans, July 7—The United Fruit Company steamer Parismina, from Havana, is rushing to New Orleans today with the body of a ship captain who died at sea and two men suffering from appendicitis on board.

Capt. Hans Thompson, Brooklyn, died of a heart attack. Two oilers, John B. Lotle and Ernest Fouch, are both suffering from appendicitis.

THE REST OF THE NEWS

Sydney, N. S. W., July 7 (AP)—A violent storm in this vicinity yesterday blew out to sea at midnight, leaving a trail of wreckage behind. Houses were uprooted trees uprooted and many small harbor craft driven aground.

Mexico City, July 7 (INS)—The Monroe doctrine is no danger to South America, according to Dr. Miguel Toorral, Chilean jurist, who is in this city presiding over the mixed claims commission.

Collins, Miss., July 7 (AP)—William Fairley, 28, Covington County farmer, pleaded guilty to a first degree murder charge in the slaying of H. L. Everett, Federal prohibition agent.

Barcelona, July 7 (AP)—The Bank of Catalonia suspended payments today, attributing its difficulties to the economic depression. Its assets were listed at approximately $37,800,000, and its liabilities at $32,300,000.

Los Angeles, July 7 (AP)—The estate of Henry E. Huntington, railway magnate and philanthropist, was valued at $42,310,251 in an appraisal filed in probate court.

Richmond, Va., July 7 (AP)—The United States delegation to the first international congress of business and professional women, at Vienna, July 26-30, will sail July 11, immediately after the adjournment of the National Federation convention.

New York, July 7 (AP)—Ted Healy, stage comedian, today was elected president of the National Vaudeville Artists to succeed Walter C. Kelly.

Canoeist 'Drowned' 9 Hours Revived by Doctors

Laurel Springs, N. J., July 7—Lifeless for nearly nine hours, William Dugan, of Philadelphia, a 28-year-old electrician, was resuscitated by physicians and nurses after he fell into Laurel lake.

Dugan lost his balance and fell from a canoe.

Warren Mayberry, a Temple University swimming instructor brought the body to shore and used artificial respiration methods.

Dugan failed to show signs of life and was taken to the office of Dr. Harold P. Coxson of Stratford. The physician found no pulse and took Dugan to the private hospital of Dr. Frank H. Stone. The two physicians then worked hour after hour with apparatus of various types.

About eight hours later Dugan's mother, seated at the bedside, saw her son's eyelids quiver. Encouraged by this sign of life, the doctors renewed their efforts and in a few minutes restored breathing.

Dr. Fisk Dead

New York, July 7—Dr. Eugene Lyman Fisk, who with Prof. Irving Fisher, of Yale, wrote "How to Live," is dead in Dresden, Germany, at 64.

PLAY SEEN AS SLUR ON IRISH

Brockton, July 7—The 30th annual meeting of the local post of the Daughters of Union Veterans was thrown into turmoil when one of the members, Mrs. Mary Handrahan, rose and bitterly attacked the society for putting on a play which she said poked fun at the Irish race.

Mrs. Handrahan, wife of former City Solicitor James J. Handrahan, rose to her feet at the termination of a play entitled "Mrs. Murphy's Clothesline," which was put on by members of the organization as a feature of their 20th annual celebration, at D. A. R. Hall.

Her speech was followed by several others made by members who disagreed with her views.

Bootleg King on Trial in Tax Case

Newark, N. J., July 7—Samuel Singer, of Atlantic City, who is said to have made $400,000 in 1926 by bootlegging, went on trial in Federal Court on charges of income tax evasion.

Singer, known in 1926 as "king of bootleggers," reported a loss of $15,000 in that year.

POST AND GATTY HUSTLE TO BED

New York, July 7 (AP)—Wiley Post and Harold Gatty returned by taxi this morning from Washington and after a hasty breakfast went back to bed to rest after the rigors of their reception in the capital, where they were congratulated on their world flight by the President.

Their engagements today included a call on the Australian consul, Gatty being a Tasmanian. Tonight they are guests of honor at a banquet given by the Aeronautical Chamber of Commerce of America, where they will receive the greetings of leaders of the aviation industry.

There was no explanation of their hurried departure from Washington, where the aviators and their wives were to have taken off in a transport plane at 7 a. m. They ordered a meal around midnight and left soon afterward.

Woman Injured in Charlestown Crash

Automobiles operated by Maurice H. Miles of 17 Ruthven st., Roxbury, and John Malone of 401 Bunker Hill st., collided at Perrin and Bunker Hill sts., Charlestown, last night, and Sadie D. Miles, 27, was injured.

SLAIN WOMAN'S GHOST IN PROBE

Continued from First Page

discovered in a thicket three-quarters of a mile from home, the head crushed with a large rock, he has been questioned no less than three times.

"Find Boulier," he said over and over again, to the officials, and widespread search is on for this man, escaped inmate of the State hospital for the criminally insane.

INSISTS ON INNOCENCE

He has a tattooed right arm bearing the picture of a girl's head with the name "Nina" beneath it, and this the investigators believe will lead to his capture. He is 37, dark, and 5 feet 7 inches tall.

Atty.-Gen. Clement F. Robinson today conferred with County Prosecutor Ensign Otis about offering a reward for the capture of Boulier. State police announced that posters calling for his apprehension have been sent throughout New England, although no charge is made against the man.

Officials said that about half an hour of Wellman's time on the morning his wife disappeared, last April 23, is unaccounted for in his alibi. They added that the husband was frank about it, admitted the gap, but insisted he was innocent of any crime.

Wellman advanced the theory that his wife, mother of four children, was slain because she refused to leave her family and elope with Boulier.

Officials assigned to trace Boulier, discovered he took a room at Camden the day after Mrs. Wellman was missed. Then he left that city without returning to his room for his clothing.

He had asked about transportation to Boston, but whether he went there is not known.

WOMAN NOT SHOT.

Boulier had been working at the Priest farm, adjoining that of the Wellmans', under the assumed name of Bill Aldman, following his escape from the asylum.

He had bought a revolver at Camden, but Dr. Horatio W. Frohock who performed the autopsy and declared Mrs. Wellman murdered, asserts positively she was not shot. A shotgun shell found near the body was also eliminated by the expert's decision.

Wellman told his questioners that when Boulier disappeared he was about to be fired at the Priest farm because he had spent too much time at the Wellman place.

Lynn Man Thrown From Car in Crash

Herbert Reed escaped with slight injuries to his back in Lynn, although he was hurtled from a car onto the pavement. His machine driven by Mrs. Myrtle Reed, of Union st. collided with one operated by Philip B. Cronji of Thurman st., Everett at Alley and Shepard sts. Reed was caught off balance landing several feet in front of the machine.

Angelica Welldon Injured in Crash

Miss Angelica Welldon, daughter of Major and Mrs. Samuel A. Welldon of Ipswich, was cut by flying glass when the roadster she was driving was in collision with an automobile driven by Clarence J. Rodolph of Weymouth on Cabot st., Beverly.

She was taken to Beverly Hospital. Her sisters, Janet and Mary, who were riding with her, were not seriously injured.

Champagne Served Palace Servants

Edinburgh, Scot., July 7—Servants at Holyrood Place drank champagne yesterday.

It was the customary toast to the health of their majesties, King George and Queen Mary, in honor of their 38th wedding anniversary.

WORLD FLIERS GIVEN NATION'S HONORS FOR THEIR FEAT

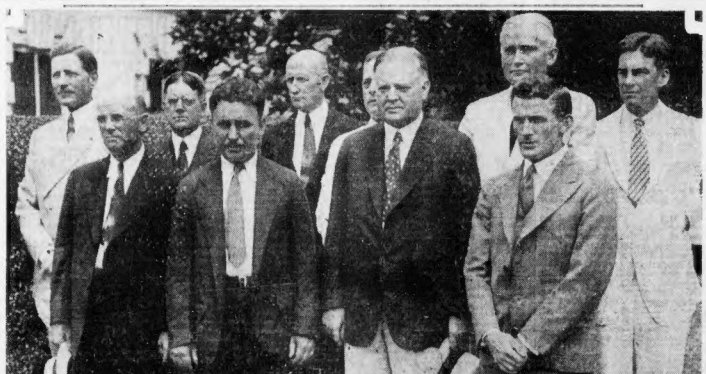

F. C. HALL WILEY POST PRESIDENT HOOVER HAROLD GATTY

Wiley Post and Harold Gatty, who flew the Winnie Mae around the globe in eight and one-half days, were lavishly entertained in Washington by the leaders of the nation for their great feat. Here you see the party on the White House lawn. The fliers and the President are in front, while in the rear are the other guests, Senator Bingham of Connecticut, Secretary of War Hurley, Postmaster-General Brown and Secretary of Commerce Lamont. (International Newsreel photo.)

TODAY

Continued from First Page

Bells rang all over Britain, royal servants drank the health of their Majesties in champagne.

The King and Queen, perhaps, talked about the changes since that day, 38 years ago, when Queen Victoria saw them married.

King George may well have said to Queen Mary: "How things change. No more Czar of Russia, Emperor of Austria, King of Spain, Emperor of Germany, King of Portugal. What will be the future history of that throne on which we sit, comfortable and secure?"

(Copyright, 1931, King Features Synd., Inc.)

Collapses in Theater

Frank Bugbee, 70, of 29 Sagamore st., Atlantic, collapsed in a Washington st. theater yesterday and was removed to City Hospital suffering from a cerebral hemorrhage.

Iraq and Persia at Each Other's Throat

Jerusalem, July 7 (AP)—Strained relations were reported today between Iraq and Persia, according to information from Bagdad to the Exchange Telegraph.

Feeling is said to have arisen over a report that a Persian military squadron was massed on the frontier near Chanagin. Iraq is taking measures to meet the situation.

SPURNED SUITOR LINKED TO DISAPPEARANCE OF BEAUTY

GIRL'S FATHER BARES BROKEN ROMANCE

Police Examine Diary for Clue to Whereabouts of Evelyn Wilson

New York, July 7—The diary of Evelyn Wilson, missing show girl, is being checked by police today in an attempt to solve the mystery of her disappearance.

The diary, which contains the names of many men, and other personal effects are being examined in the hope they will reveal a clue to her whereabouts.

Detectives questioned several male acquaintances of Miss Wilson in an attempt to solve her disappearance. The police were working on the theory that the young woman might have disappeared voluntarily because of a recent breaking of an engagement to marry.

SUITOR SUSPECTED

Word came to police last night from the girl's father, Harry Wilson, postal employe, in Evanston, Ill., that he believed his daughter disappeared following a quarrel with her fiancee. He said she had written him regarding the attentions of a man whom she had refused to marry for religious reasons.

"She wrote about a week ago that she was despondent, and worried about an affair with a traveling man she had been seeing in New York," Wilson told police. "She said she was in love with him and he wanted to marry her. But she would not marry.

CLUE IN PHONE CALL

"She was a very temperamental, high-strung girl. She said she wouldn't marry this man because of religious differences. She wrote me that he was very persistent. I think maybe he had been following her about in New York and when she went out to the drug store from that party he probably was watching the house and just took her off in an auto."

Police are checking on a phone call which came to the apartment shortly before the actress left. The telephone number is unlisted and police are considering the theory that the call was a cue to the girl to leave the apartment.

BOOK MAY HOLD CLUE TO ACTRESS

Jobless Father Is Held as Attacker of Welfare Head

MRS. WILSON

BEATRICE WILSON

KIN OF MISSING ACTRESS

Anna Wilson, mother of the missing Evelyn Wilson, beautiful young actress, with another daughter, Beatrice, grief-stricken and fearful that the actress is the victim of a violent kidnaping plot. The missing girl disappeared mysteriously during a birthday party Sunday at her sister's New York home. A short time later detectives found her purse lying in the gutter of a nearby street. (International News photos.)

BAG AND NOTEBOOK ONLY CLUES

A tiny notebook, hidden in the pocketbook of Evelyn Wilson, found within a few feet of her home, is the lone clue to her disappearance. Names of men prominent in the stage, screen and financial worlds were found in the book, and police are checking them in an effort to locate Miss Wilson. The father of the missing girl expressed the opinion today that she might have disappeared following a quarrel with her fiance. He said that she had recently refused to marry the man.

DISAPPEARED FROM GAY PARTY

AGED OFFICIAL RESCUED BY PASSER-BY

Everett Almoner Felled While Leaving Office in City Hall Annex

BULLETIN

Charged with assault on Joseph Woodruff, 73-year-old city almoner of Everett, Allison H. Melvin 21, of 127 Chelsea st., Everett, was arrested today by Lt. Charles J. Donahue and Sergt. Jeremiah W. Sullivan of Everett.

Checkup of recent applicants for city aid in Everett is being made today in the hunt for the man who attacked Joseph Woodruff, 73, city almoner, on the steps of the City Hall annex.

The unidentified assailant is said to have shouted that his starving wife and three children had been refused city aid as he attacked Woodruff. The aged official suffered a fracture of the nose and other injuries.

PASSER BY GIVES CHASE

Police are also searching for a man whose name appears on the welfare department records as the father of three children.

The mysterious attacker was described as being about 40 years old and was dressed in dark trousers and a green and black lumberjack shirt.

Woodruff was just leaving his office early last night in the annex when the man approached. Shouting that his family had been refused aid, the man struck Woodruff in the face, knocking him down.

James Menzies, of 5 Meader rd., who was passing at the time, knocked the man down. The attacker sprang to his feet and fled, and Menzies gave chase.

DEFIES POLICEMAN

Patrolman William McLaughlin joined the chase and attempted to shoot. The fleeing man shouted back:

"Go ahead and shoot, you could not hit me anyway."

The assailant escaped and Woodruff was taken into the office of the welfare department and treated for his injuries.

At his home at 93 Linden st. last night Woodruff said he had never before seen his assailant and expressed the belief he was the husband of some woman who had applied for aid. The custom in such cases, Woodruff said, is to instruct the women to send their husbands to see the almoner.

2 KILLED IN SING SING STABBINGS

Ossining, N. Y., July 7 (AP)—The second fatal stabbing of a prisoner inside the walls of Sing Sing prison resulted today in the cancellation of all convicts' privileges, while a picked squad of guards made a cell to cell search for hidden weapons.

The latest victim of what Warden Lewis E. Lawes termed an inmates' feud was John De Lucca, 24, of Brooklyn, serving a term for a holdup. He died last night in the prison hospital.

Lawes said De Lucca had been stabbed Saturday night while attending the prison motion picture show. Shows have been suspended pending the outcome of the warden's inquiry.

John Mulvaney, another convict from Brooklyn, was accused by Warden Lawes of killing De Lucca as a reprisal for the killing of Frank Doyle, another prisoner, last Tuesday. Mulvaney was placed in solitary confinement.

Wilson Mizner Deaf, Both Ears Full of Butterflies

San Francisco, July 7 (AP)—Wilson Mizner, wit, playwright, and 220-pound good fellow, is stone deaf, but he isn't letting it annoy him.

Mizner came home from Reno, Nev., yesterday suddenly deaf and went to see a doctor, he explained to newspapermen who later thronged in his hospital room.

"It's butterflies," Mizner said, "butterflies in the ears. And the pains are enjoyable because I know the ears aren't defunct.

"The doctors think the high Reno multitude did something to me," he said, "but I know better. It's from listening to loudspeakers at the racetrack tell you you aren't in the money.

"I wired my brother, Addison, in Pebble Beach I was stone deaf. He came right back with a telegram which said: 'What do you care? You've heard everything.'"

JOB FIRST WITH J. D. AT 92

New York, July 7 (AP)—John D. Rockefeller, emperor of oil, will be 92 tomorrow and his birthday schedule will observe the old adage:

"Business before pleasure."

Arising early, the old-city capitalist is expected to spend an hour or so in the forenoon at work with a secretary.

Despite his age, Mr. Rockefeller's health was described by his representatives as "excellent." Although his labors of former years are now in large part transferred to other shoulders, he likes to keep in touch with the multitudinous affairs of the Rockefeller interests.

If the weather is fine, his representatives said, he'll probably play a round of golf and take his daily motor ride through his estate at Pocantico Hills. In the evening there will be a birthday dinner for the members of his family.

M'CORMICK FOR DRY LAW VOTE

Los Angeles, July 7 (AP)—Federal District Judge Paul J. McCormick, member of the Wickersham Prima Commission, today said prohibition could not be enforced at the present time and that another year's trial would be required to determine whether it is enforceable at all.

"Present enforcement of the dry law is unsatisfactory," he said. "There should be a national referendum on the question.

"If the reorganization act of 1930, whereby enforcement was transferred to the Department of Justice, does not within a reasonable time, another 12 months, show a substantial improvement over present unsatisfactory conditions, it will have been proved to any open-minded proponent of national prohibition that the existing law was unenforceable."

Judge McCormick, while serving on the commission, signed a report recommending a referendum.

NEW PLANET IS FOUND BY JAPS

Kyoto, Japan, July 7 (AP)—A new planet has been discovered by the Kyoto astronomical observatory. It is calculated to be 11,000 miles in diameter.

Situated south of the so-called "Snake Charmer" constellation, the new planet is 180,000,000 miles from the earth, the observatory said.

New York, July 7 (AP)—The planet announced as discovered by the Kyoto astronomical observatory approximately 180,000,000 miles from the earth would be in the region of the minor planets between Mars and Jupiter.

Most of these planetoids, of which more than a thousand have been discovered, are only a few miles in diameter; the largest about 400 miles. The calculation of 11,000 miles for the new planet remained to be explained.

Pluto, the outermost major planet of the solar system, discovered at Flagstaff, Ariz., last year, was found to be approximately 3,800,000,000 miles from the sun.

Needles Imbedded in 2 Women's Hands

Doctors at City Hospital today will remove needles from the hands of two women. Mrs. Catherine King, 43, of 49 Stoughton st., Dorchester, imbedded a needle in her right hand while dusting and Mrs. Ashana Sudnijian, 48, of 724 East Seventh st., South Boston, did the same while washing clothes.

SOUTH GREETS ROOSEVELT

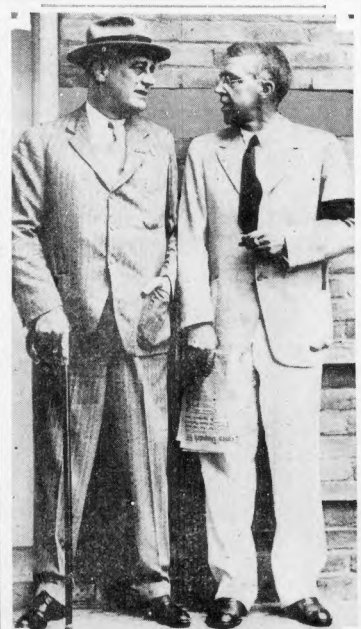

GOVERNOR ROOSEVELT

FAY INGALLS

Governor Franklin D. Roosevelt of New York, outstanding candidate for the Democratic presidential nomination, is shown as he was welcomed to Virginia at Hot Springs by Fay Ingalls, a former classmate at Harvard. Later Governor Roosevelt went to Charlottesville, Va., where he made two speeches. (Int'l photo.)

LOAN URGED AS JOBLESS AID

Chicago, July 7 (US—In the hope of forestalling a winter of unemployment, delegates to the Chicago Federation of Labor demand early action of the government on the $5,000,000,000 prosperity loan plan suggested by William Randolph Hearst.

The resolution, which was adopted, said:

"William Randolph Hearst has proposed a government loan of $5,000,000,000 to relieve the depression which he attributed to overcapitalization and failure of industry to give labor an adequate share of the increased profits.

"Arthur Brisbane has written that 'in New York and other large cities unemployed workers are carrying banners demanding "work or unemployment insurance."'"

The resolution further stated that

"The economic depression has reached a stage where it deserves serious consideration, because more than 10,000,000 wage earners are seeking work."

Continuing, the resolution stated that President Hoover's prediction 18 months ago that prosperity would return in 90 days has not materialized.

Delegates voted to ask the American Federation of Labor to forego its Vancouver convention in October and to hold it in Chicago in connection with a labor unemployment conference.

The date of the Chicago meeting was tentatively set for September 7

GAS SHIP FAILS TOKIO FLIERS

Seattle, July 7 (INS)—A second forced landing of the tri-motored refueling plane caused another postponement today of the Seattle-to-Tokio flight planned by Reginald L. Robbins and H. S. Jones in the Fort Worth.

The refueling ship, which is to fill the Pacific flight craft over Fairbanks and Nome, Alaska, left Hazelton, B. C., before noon yesterday and was forced down at Telegraph creek late in the afternoon. Previously it landed at Anyox, B. C.

"Until the refuel ship gets safely into Fairbanks the Ft. Worth will not take the air," Robbins said.

13 Planes Remain on Ford's Cruise

Bradford, Pa., July 7—Thirteen of the 14 planes of the Ford reliability tour are in Bradford today ready to hop off for Pittsburgh. The 14th ship, piloted by Leonard Flo of the Bird Aircraft Corporation of Brooklyn, was forced down by engine trouble and will not continue the tour.

Flo, who had Mrs. Louise Shepherd of Detroit as a passenger, said he was unable to fly over the ridge and that he made a good landing.

Pilot Harry Russell, flying a Ford tri-motored plane was leading in points today with 305½.

Partridge Seeks Fliers' Gold Prize

Los Angeles, July 7 (AP)—In quest of the bag of gold that awaits the first man to fly the Pacific Ocean from the American mainland to Tokio, Capt. Herbert G. Partridge, former World War aviator, will take off from Burbank, Cal., "sometime before Sept. 1," it was announced here today by Roy Hampton, manager of the proposed flight.

Hampton said a total of $75,500 will reward the aviator if he makes the trip.

Middlesex County Picnic on July 16

The tenth annual picnic for the people of Middlesex County will be held Sunday, July 16, at Wayside Inn, Sudbury, with sports contests open to all and concerts by the Middlesex County School Boys' Band. Rep. Victor F. Jewett of Lowell will be the principal speaker.

Stands Must Have Neighbors' Consent

Persons seeking wagon or truck stand licenses in Boston must have written consent of the owners of abutting property it was announced last night when the rule covering granting of the stands was amended by Commr. Hultman.

Texas Girl Wins "Miss Mozart" Title

Vienna, July 7 (INS)—Miss Esther Johnson, 24-year-old pianist of Amarillo, Tex., has been chosen "Miss Mozart," or official Mozart player for the Salzburg Mozart festival by officials of the festival committee.

This is the first time in the history of the famous Salzburg summer festivals that an American has been named one of the official soloists at the festival.

Daisy De Voe Tries for Freedom Again

San Francisco, July 7 (US)—The appeal of Daisy De Voe from a grand theft conviction of stealing clothes from her former employer, Clara Bow, Hollywood actress, has been filed with the State Supreme Court here.

On June 12 the appellate court at Los Angeles affirmed the conviction.

Liner France Puts Hole in Freighter

New York, July 7 (AP)—The Italian freighter Carnia anchored off Quarantine today after collision with the liner France off Ambrose Light during heavy fog.

The freighter had a small hole on its port side above the water line. The France continued its trip to Europe.

ATY. CUSICK DIES IN QUINCY

John J. Cusick, 48, Quincy attorney, died today at his home in Edwin st., Atlantic, after a long illness.

Dr. Michael T. Sweeney died of heart failure in the Cusick home last Sunday during a professional visit.

The late attorney was a graduate of Northeastern University and Boston University. He is survived by his wife.

Both Funerals will be held from the Sacred Heart Church in Norfolk Downs, Dr. Sweeney's tomorrow and Atty. Cusick's Thursday.

At Dr. Sweeney's funeral a full military guard will be in attendance. During the war the physician served as a captain in the medical corps.

'MISSING' WIFE ON VACATION

Friends of Mrs. Frances Caldwell today denied that there is any mystery attached to her absence from her home at 315 Tappan ter., Brookline, as claimed by her husband, A. B. Caldwell, former manager of two Boston hotels.

These friends of Mrs. Caldwell say she went away on a vacation a week ago with her two children, Bradford, 9, and Carol, 7, and her mother, Mrs. Mabel I. Martin.

When she left home a week ago she told the janitor of the house in which she lives that she was going away on vacation.

According to Mrs. Caldwell's friends, her husband has not lived at home for several months.

Spanish Strikers Beat U. S. Official

Madrid, July 7 (US)—Lewis J. Procter, American managing director of the Spanish Telephone Company, was severely beaten by Spanish syndicalists and striking telephone workers.

Police rescued the American before all his clothes were torn off. He was given medical aid, and taken to his residence.

At Barcelona, telephone traffic was disrupted by the workers' strike.

Fall Case Postponed

Washington, July 7 (AP)—Justice Bailey of the District of Columbia Supreme court today postponed action in the case of Albert B. Fall until Thursday.

German Babe a Boy; So Hoover Gets Call

Berlin, July 7 (AP)—President Hoover defeated Secretary of the Treasury Mellon today in obtaining the first personal recognition for the adoption of the reparations holiday.

The name Hoover was given to a baby born in Zehlendorf, a suburb of Berlin, in gratitude for America's beneficient action toward Germany. The parents said the babe would have been named Melona if it had been a girl.

Gasoline Price Cut

New York, July 7 (AP)—Standard Oil Company of New Jersey has reduced prices on both wagon and service station gasoline one cent a gallon throughout its marketing territories with the exception of Delaware.

Held Back Again

H. S. JONES

REGINALD L. ROBBINS

Two fliers of the Fort Worth are at Seattle, awaiting to hop on 5100-mile flight to Tokio. It is planned to refuel in air at Fairbanks, Alaska, but the gas plane is still trying to get there. (International News photos.)

WIFE DIVORCES EX-GRID STAR

The romance of a former Roxbury girl and her famous football hero-husband was on the rocks today when dispatches from Reno revealed that Aurelia Helen Strong received a divorce decree from Kenneth Strong, former New York University and all-American football star, on grounds of cruelty.

The decree, granted after a 10-minute hearing, allows Mrs. Strong to resume her maiden name of Aurelia Helen Hunneman. Her home, until recently, was on Warren st., Roxbury.

She began her stage career in Boston and at one time was a dancer in the Follies.

The couple were married in New York city in December, 1928, at the "Little Church Around the Corner."

In January, Mrs. Strong was awarded $25 a week temporary alimony. She testified that her husband insisted on kicking her around as if she were a football, and that there were "any number of times" when he struck her.

Strong is now playing professional baseball with Toronto of the International League.

Hoover's Mail Taken on Installment Plan

Washington, July 7 (AP)—Mail on the installment plan is the order of the day at the White House.

In order not to dismay the President with the immense amount of correspondence that has piled up since he began negotiations on his war debt holiday two weeks ago, Mr. Hoover's secretaries are laying it on his desk in installments.

Japan Aids Lindy in Hop to Far East

Tokyo, July 7 (AP)—The aviation bureau announced today it had granted Charles A. Lindbergh permission to establish fuel dumps at Muroto, Ray, Shimushiru Island, and Kakumabetsu and Paramushir, all in the Kurile Islands, to aid him in his forthcoming flight from America to the Far East.

1932 Vacation Club
JOIN NOW
EXCHANGE
TRUST COMPANY
1 Court St. 124 Boylston St.

FRANCO-AMERICAN ACCORD STARTS DEBT HOLIDAY

Continued from First Page

early had for continuous payment of reparations to France.

"Supplemental negotiations will begin as soon as may be in the same spirit which marked conversations between France and the United States.

"Reestablishment of international confidence has as great an importance to resumption of business now as had restoration of confidence in the value of the French franc in 1926."

The long and anxiously awaited agreement between France and the United States was signed by the negotiators in Premier Laval's office, in the ministry of the interior, just before midnight last night.

France's best champagne was poured for those who wished to drink a toast to the future prosperity of the world.

MELLON HAPPY

The happiest man in Paris today is undoubtedly U. S. Secretary of the Treasury Mellon. Because vacation plans—so long projected and so long unrealized that they had become an international subject for humor — are expected to begin to come true today when he boards a train for the Riviera.

The long days and nights of fretting over details, which at home have never been his concern, but which in France constitute the very staff of political and economic life, plainly irked the veteran financier, whose directness is something new to French diplomacy.

Indeed, the complaining word has gone round that Secretary Mellon was most difficult to negotiate with because he would just listen patiently to some elaborate French argument, then take his cigarette from his lips and remark laconically: "Impossible."

It was these "impossibles," buttressed by Washington's firmness and the pressure of world public opinion, that finally pushed through the agreement in what Washington regards as a wearily long fortnight, but Paris as an indecently few days. Secretary Mellon today said:

"The cordial, frank attitude of our French colleagues facilitated the work. Throughout we have been always confident of a final accord. The American negotiators wish to express to the American people their happiness at the generous effort made by the French government to reach an agreement."

Said Premier Laval:

"It is an important decision which is a severe sacrifice for France. It is obvious that our government desired to maintain Franco-American solidarity, which involves international co-operation always necessary for peace.

"If, as the result of the accord completed, confidence reigns in the world, our gesture was not in vain. If Germany understands the significance of our generous attitude, a new era is certain to open for our two peoples."

Debt Holiday Parley Cost Hoover $7000 in Phone Calls

Washington, July 7 (US)—When President Hoover gets his next telephone bill he will be confronted with an item of over $7000 for long-distance telephone calls to London, Paris and Berlin.

All of the overseas calls were made in the negotiations for the one-year debt suspension, brought to a close late yesterday.

The President said that the time element was of such importance that the phone instead of cables should be used.

Hoover Assured of Support in Congress

By WILLIAM P. FLYTHE

Washington, July 7 (US)—The announcement by President Hoover that agreement with all the interested creditor nations had been reached on the proposal for a one-year suspension of all war obligations was made at the White House.

President Hoover said:

"I am glad to announce that the American proposal for one year's postponement of all intergovernmental debts and reparations has now been accepted in principle by all of the important creditor governments. The terms of acceptance by the French government are, of course, subject to the approval of the other interested powers, for whom the American government naturally cannot speak. Without going into technical terms, while certain payments are made by Germany for reparations account, the substance of the President's proposal is retained as the sums so paid are immediately released to Germany.

"The American part of the plan is, of course, subject to the approval by Congress, but I have received the individual assurances of support from a very large majority of the members of both Senate and House, irrespective of political affiliations.

It will take several months for the international experts to work out all the details of the holiday agreement, it was said at the State Department today.

With so many governments involved, the experts probably will have to labor right up to December 15, when payments fall due.

Moratorium Will React Upon Hoover, Says Couzens

Ogden, Utah, July 7 (AP)—Senator James Couzens, Republican, Michigan, asserts the Hoover moratorium plan is "another example of America's dumb diplomacy."

Predicting President Hoover "undoubtedly will be renominated by the Republican party," Couzens added: "But I doubt if this moratorium action will help him. In fact, considering the delays that have developed, I believe it will react against him."

He said the President should have consulted other interested nations before proposing the war debt holiday, and suggested the proposal should have originated from Germany, which bears the brunt of debt payments.

Mellon Starts on Own Vacation With Debt Holiday Effected

Washington, July 7—A financial man who turned diplomat at 76 to work for a world debt holiday today was free for his vacation interrupted by the most tense international negotiations of recent years.

Andrew W. Mellon, who has handled more millions in private business and more millions in his 10 years as Secretary of the Treasury than the average imagination can conceive, will leave Paris tomorrow for the Riviera to begin his vacation with his family. Secretary of State Henry L. Stimson is expected to visit him at Cap Ferrot.

Paris dispatches say Mr. Mellon apparently emerged from the exhausting conferences as strong as when he went to Europe last month. His confrees complimented him on his stamina and unfailing good nature.

Hoover's Initiative Is Lauded by German People

Berlin, July 7 (AP)—The German government today issued a proclamation announcing the success of the Hoover plan negotiations in Paris in which the President's initiative is described once more as "far-seeing and statesmanlike."

"The President's initiative has been crowned with success," the proclamation says, "the spiritual relief and the hope for improvement of economic life which this result brings with it releases friendly and happy feelings on all sides."

GERMANY GRATEFUL

"The German people are fully conscious of the fact that the final operation of the Hoover plan will bring to them, as the nation most heavily weighed down, the greatest relative relief.

"We gratefully acknowledge that in her hour of most serious economic danger Germany was accorded this understanding of her position."

The proclamation promises the world that the money released by the Hoover moratorium will be used without exception for the country's economic recovery and warns the German people they must economize now as never before, adding:

"All the alleviations the Hoover plan will bring will, without exception, be needed and used for consolidation of our public finances.

"MUST ECONOMIZE"

"During the year of respite it will be impossible to increase the expenditures of any Government department.

"The chancellor has given the American Government unmistakable declarations in this connection.

"The Hoover year is to serve for the restoration of Germany's economy, and beyond that, for the economic recovery of the world.

"If this goal is to be reached within the time set, close co-operation by all the peoples of the world is essential."

Passenger Dies in Plane Crash

Niagara Falls, N. Y., July 7—A sight-seeing airplane went into a nose dive from an altitude of 1000 feet last night, killing its one passenger and seriously injuring the pilot.

The dead man was Paul Marineau. The pilot, Henry Turner, was taken to a hospital.

The ship imbedded itself in the ground so hard it took a tractor to pull it out.

$246,000,000 Cost to U. S.

Washington, July 7 (AP)—President Hoover's moratorium plan will permit foreign debtor nations to withhold from this government during the year from July 1, 1931, to July 1, 1932, a total of $246,609,-945.

The great majority of the payments would have been due December 15, 1931, and June 15, 1932. Greece, however, had a small payment due July 1 and another November 15. The Austrian payment was due next January 1. In the case of Greece, those payments amounted to approximately $1,000,-000.

The payments which will be postponed through the moratorium are:

Austria, $287,556.
Belgium, $7,950,000.
Czechoslovakia, $3,060,000.
Esthonia, $397,000.
Finland, $312,295.
France, $50,000,000.
Great Britain, $159,520,000.
Greece, $1,109,080.
Hungary, $80,342.
Italy, $14,706,155.
Latvia, $240,000.
Lithuania, $224,550.
Poland, $7,335,000.
Rumania, $800,000.
Jugoslavia, $250,000.
Total—$246,609,945.

Order Fascist Tune, So Conductor Quits

New York, July 1 (AP)—Egon Ebert, music conductor, has resigned rather than play the Fascist national anthem in the first of a series of concerts to be given in a Masonic Temple here.

Newspapers quoted Sydow, under whose auspices the concerts are to be held, as saying Ebert "was fully aware for the last two weeks that I am bound to a certain party to have the Fascist march, 'Giovenezza,' played at the opening of the concerts on Friday next, under his direction, and I warned him that he would compel me to discharge him in the event that he would try to hinder me from fulfilling my obligations."

Peppers Wife's Hair; She's Gone for Good

Chicago, July 7 (INS)—Mrs. Bertha Bauer found marriage too spicy when her husband, Arthur, shook pepper into her freshly hennaed hair. Judge Desort granted her a divorce and $12 a week alimony for her daughter.

High Living in Army Too Much for Dog Mascot

Portland, Me., July 7—"Jimmie," bull terrier mascot of the 5th Infantry band for 10 years, has been admitted to the station hospital at Fort McKinley.

Doctors diagnosed the dog's ailment as "gout—induced by high living and eating too much ice cream."

Dome Mines' June

Dome Mines June output was valued at $328,700, against $300,230 in May, $296,680 in April and $383,-361 in June, 1929. The mill was not operating June, 1930.

72° COOL—no humidity—the COOLEST store in town!

Filene's Automatic Bargain BASEMENT

All through the year we have odd lots at $1—but for Dollar Day (we have only four a year) we offer more lots and bigger lots gathered together here and there from our purchases, from surpluses, odd lots, etc. Some are seconds, a very few old styles. Many lots limited quantities. Be early!

Test the power of the 1931 Dollar! WEDNESDAY

(one and in many cases, two, three, four, five, six, eight or twelve pieces) one dollar

We reserve the right to limit the quantity of limited lots to any one customer

women's misses' GIRLS' children's HATS 2 for $1

Rough straws, braids, novelty weaves, imitation milans, tuscans and others; wide or narrow brims, some sailor style in lot. ODD LOTS—WEDNESDAY.

big lot MEN'S SHIRTS, PAJAMAS UNION SUITS POLO SHIRTS 2 for $1

SECONDS or ODD LOTS

Shirts, sizes 14 to 17, union suits, sizes 36 to 46, rayon polo shirts, sizes 34 to 42, pajamas, sizes B to D. WEDNESDAY.

men's sweaters (seconds) $1
men's bathing suits (seconds) $1
men's 2x1 cotton broadcloth shirts, $1
men's straw hats (some soiled) 2 for $1

IRREGULARS women's FAMOUS BRAND and others, $1 pr. to $2 pr.

full fashioned SILK stockings 2 prs. $1

Semi - chiffon—outsize, heavy weight silk, picot top silk chiffon, sheer silk chiffons, medium weight silk; all with French heels, lisle lined feet and welts or 4-in. lisle tops and feet. Light or dark colors—WEDNESDAY. Sizes 8½ to 10—not all sizes in all kinds.

ODD LOTS MEN'S PANTS

75% of the lot FIRST QUALITY odd lots or SECONDS $1

Light or dark hard finished fabrics, stripes, mixtures, white duck, etc. Including 56 pr. white flannel, narrow bottom pants in broken sizes. Sizes 29 to 42 in one kind or another. WEDNESDAY.

Boys' new heavy trimmed crepe sole tennis shoes SECONDS $1

White, gray or brown canvas. Sizes 11 to 2, 2½ to 6 in lot.

Boys' tennis shoes $1. WEDNESDAY.

Our plan: First price must be low or we lose through automatic reductions: 25% after 12 selling days. 50% after 18 selling days. 75% after 24 selling days. Goods unsold after 30 selling days given away to charitable institutions.

WOMEN'S, CHILDREN'S GIRLS' SHOES (some SECONDS) $1

Girls' or children's straps, ties or oxfords in patent leather, tan, black and smoked color leather—large lot of sandals. Sizes 11½ to 2, 8½ to 11, and 3 to 8.

Women's shoes in straps, oxfords or pumps; some braided sandals, some white canvas, and junior misses' street shoes. Sizes 3 to 7 in one kind or another.

women's shoes $1

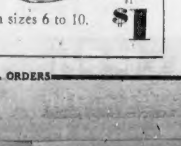

girls' shoes $1

small lot of MEN'S high—few low SHOES $1

Some old styles, black or tan leather—broken sizes 6 to 10. WEDNESDAY.

HUNDREDS OF OTHER BARGAIN LOTS NOT ADVERTISED—NO MAIL ORDERS

Six hours earlier in HALIFAX than by any other route

Direct to YARMOUTH Six Round Trips Weekly

Leaving Boston daily except Sat. Return Yarmouth daily except Sun.

A Fascinating Voyage to Romantic Acadia on the

S.S. YARMOUTH

Sailing Sunday, Tuesday, Thursday from Boston. Returning Monday, Wednesday, Friday from Yarmouth.

S.S. PRINCE GEORGE

Sailing Monday, Wednesday, Friday from Boston. Returning Tuesday, Thursday, Saturday from Yarmouth.

Trains of Dominion Atlantic Ry. and Canadian National Rys. meet boats at Yarmouth dock, connecting for all points in the Maritime Provinces.

FARE TO YARMOUTH $9

Sailings from Central Wharf, Boston. Sails every Saturday at 1 p.m. (Daylight Saving Time). Returning from Yarmouth daily except Sunday at 6:30 p.m. (Atl. Std. Time). For reservations apply Central Wharf Office, Tel. Hancock 1700, 50 Franklin St., Tel. Liberty 5580 or 441 Boylston St., Tel. Kenmore 0228-0229.

Halifax $16.50

Low rates for automobiles accompanied by passengers

BOSTON-YARMOUTH LINE OF THE EASTERN STEAMSHIP LINES

An Amazing Value . . .

Victor Radio

Using the New PENTODE Tube! $37.50 With Tubes

Complete with Tubes Nothing Else to Buy!

Another achievement . . . one of the best radio values in history . . . using the phenomenal new discovery, the PENTODE tube . . . equipped with electric dynamic speaker . . . and mounted in a Cathedral type walnut veneer cabinet . . . COMPLETE for only $37.50 . . . while quantities last!

$3.00 Down No Interest

Summerfield's

727 Washington St., Boston
212 Elm St., Davis Sq., Somerville

the Eyelet Embroidered Batiste Frock

Shown by Ann Arden in today's American is $16.50 in our misses' better dress shop. The cartwheel hat that completes the costume may be had for $1.95 in our millinery department, third floor, main store.

MISSES' BETTER DRESSES SECOND FLOOR MAIN STORE

JORDAN'S

JORDAN MARSH COMPANY

The BEST MONEY CAN BUY

BM-174

Budweiser Barley-Malt Syrup

LIGHT OR DARK—RICH IN BODY —FLAVOR JUST RIGHT

It pays to buy the best Use quality products from

the House of ANHEUSER-BUSCH ST. LOUIS

Makers of Busch Extra Dry Ginger Ale and the Original Budweiser

Hear Tony Cabooch, Anheuser-Busch's one-man-radio-show, every Saturday night over the Columbia Broadcasting System.

WNAC, 10:15 P. M., E. D. S.

'HICKS' STING RUM KING FOR $250,000

Continued From First Page

Snooks, eased out behind him for furnishing him too much entertainment while in durance.

Figuring, no doubt, that anyone who could keep the boys satisfied at Atlanta should be able to entertain the patrons at a night club, Dwyer made the former warden manager of the Empire Club at Long Beach. Which place, by the way, Starr Faithfull is said to have visited a mite evening before she met death.

Snooks did very well at the Empire Club, so Dwyer couldn't set down his Atlanta vacation as a total loss.

But the good country folk hereabouts didn't leave him anything.

OWNEY MADDEN NIPPED, TOO.

There was other Broadway smart money at Rockingham—racket money as a matter of fact.

None other than Owney Madden, the erstwhile West Sider, now Broadway's Beau Brummell racketeer, shipped his string of horses here to pick up what loose money was available. His horses are grouped under the name of the West Side Stables, doubtlessly an expression of affection for that district of New York that gave Madden his start in life.

The racketeer dug deep to get his horses here, with the prospect of putting over one or two good ones that would catch the country folk napping. He never had a chance.

STILL TAKING THE COUNT

The Broadway crowd just can't understand what happened.

They stated at the opening of the meet that the stock certificate form of betting—against which the injunction resulting from complaints from the Watch and Ward Society and others was expressly directed—had been submitted to the "big men" of New Hampshire.

They said that U. S. Senator George H. Moses had given it his approval.

They said that Governor John Winant, despite his political enmity with Senator Moses, had given it his approval.

They said that Atty.-Gen. Ralph Davis and County Solicitor George Scammen had said "O. K., go ahead."

BILL GALLAGHER A PILOT.

It was late May when, after nine months of inside promotion and dickering, that the vanguard of the New York promoters moved into New Hampshire.

William J. Gallagher, nationally known horseman of New Hampshire, was selected as president of the New Hampshire Breeders' Association, to put the local stamp on the meet.

Gallagher, as straight-laced a sporting man as there is in the country, said he would take a hand, providing the authorities first agreed that the certificate form of betting was not a violation of law.

That he did take a hand is pretty good corroborative evidence that official sanction for certificate betting was given.

JUST THE SAME, "STUCK"

It doesn't seem quite reasonable that the smart men who spent the $250,000 building paddock, track, administration buildings and stands would have done so without getting in advance an official opinion on the legality of the only means there was of getting their money back.

There were boxes reserved at the track for Senator Moses and Governor Winant. Neither occupied them. Nor has either made a statement in reply to the claim that they approved the plan the court declared illegal.

Attorney-General Davis issued the order to proceed for the injunction. County Solicitor Scammen applied for it.

TIDAL WAVES OF GOLD

A club house enclosure was constructed. The grandstand was completely renovated.

On June 28, $170,000 of New York smart money was invested.

When the bugle sounded for the first race on July 1 the park re-

Beach Bound

Latest fashion in beach pajamas is being worn by Miss Janet Snowden at Bailey's Beach, Newport. (International Newsreel Photo.)

presented a $232,000 investment, most of it from Dwyer's purse.

Forty policemen were hired from Haverhill, Lawrence and Methuen to aid the 21 detectives.

For the betting windows, 133 men were employed.

The breeders' association and the H. Y. A Amusement Co., Inc., a Florida incorporation that ran the certificate scheme, netted $23,000 from wagers on the first day of the meet. They netted $9000 on the second day.

THREE FLAWYERS HELPED

The human horses began to gallop all over Rockingham County in late May, into Concord, Manchester and Portsmouth as well, lining up influence.

The promoters hired Stephen Wheeler, Exeter lawyer. They hired a Boston lawyer. They brought their own lawyer from New York.

Lou Smith, well known track financial man, came on from New York and the working organization was built around him. The "doughball" began to roll.

An option was taken on the track. Salem took on 220 new resident on June 3. The Boston & Maine put in a new spur rail track right into the park. A paddock for 225 horses was constructed. Carloads of new turf were brought in. New rails were built around the track.

DOWNHILL IN FAST TIME

On the third day the law discarded its friendly attitude, stepped in and closed the betting windows, and the meet lost $9000.

On the fourth day, with the windows still closed, the meet lost $3500, despite an attendance of 15,000, a good portion of whom laid bets with independent bookmakers.

It was a foregone conclusion that the meet could not carry on because Dwyer wasn't going to take any more loss than he already had done.

So the smart men pulled out for Broadway, leaving their money behind, and a lot of easy money was lost to Rockingham county and some 500 residents of

A good many, like Kid Rissell, who dropped his two-bits-a-day-and-board at LaConia to come into New Hampshire and witness horse racing reestablished, found themselves in a financial fix.

The Kid went out of Salem traveling like a horse in the stretch, leaving his other blue shirt and handkerchief to match with the landlady.

Henderson Heiress Asks New Hearing

Washington, July 7 (INS)—Mrs. Beatrice Henderson Wholean today had asked District of Columbia Supreme Court to rehear her motion to dismiss the suit of Mrs. John B. Henderson, wealthy 80-year-old dowager who seeks to cancel her adoption of Mrs. Wholean.

On July 1 Justice Proctor refused to dismiss Mrs. Henderson's proceedings to have the adoption voided on the grounds that Mrs. Wholean was not a minor and adoption laws are expressly for minor children. Mrs. Wholean's petition asserted that the adoption laws also may be for the purpose of securing an inheritance.

SIX INJURED AS AUTOS CRASH; DRIVER HELD

Westminster, July 7—Four women and two men were injured early today when a heavy coupe crashed into a light sedan on the Ashburnham road here.

The injured:

Edward R. Osborne, 1321 Washington st., Boston.

Mrs. Florence Estelis, same address.

James Corcoran, 10 Johnson ter., Dorchester.

Mrs. James Corcoran, same address.

Miss Vella McDonald, Shirley.

Miss Veronica St. John, Shirley.

Myron Potter of Worcester st, West Boylston, was arrested for drunkenness and operating under the influence, by Trooper Augustine L. Murphy of Lunenburg barracks of the State police.

According to the police Osborne was driving from Ashburnham into Westminster when the car operated by Potter, coming from the opposite direction, sideswiped his light machine.

Potter's car caromed off the other machine and ripped its way through a guard fence, where it halted. Osborne's auto, badly damaged, swerved across the road but did not overturn.

Riding with Osborne were Mrs. Estella and Mr. and Mrs. Corcoran, all of whom were treated at a nearby house by a local physician. Mrs. Estella suffered from a bruised right side and back, and the others were shaken up and bruised.

Miss McDonald and Miss St. John, passengers in Potter's car, were taken to Burbank Hospital, where they were found to have sustained severe bruises.

Prisoners Save 69 in Hospital Blaze

Milledgeville, Ga., July 7 — The tuberculosis hospital in Georgia State Prison was destroyed by fire. The 69 patients were rescued by able-bodied prisoners and guards. Origin of the fire was not known immediately.

Combine Charged in Film Distribution

Ottawa, Ont., July 7—A report submitted by Peter White, K. C., to Gideon D. Robertson, minister of labor, charged that control of 90 per cent of the distribution of motion picture films in Canada is in the hands of a combine.

RABBIS OPPOSE BIRTH CONTROL

New York, July 7—An effort to reconcile and merge all rabbinical groups in America will be made during the two-day convention of the assembly of Orthodox Hebrew rabbis of America and Canada, opening today.

J. Mendelsohn, chief rabbi of Newark, N. J., chairman for the opening session, indicated strict adherence to the old rabbinical laws would be demanded.

He said there would be no toleration of birth control.

JAIL BREAKER FOILED AGAIN

Portland, July 7—William E. Gray, wanted in Massachusetts for violation of parole, has attempted twice within the last three days to escape from the Cumberland county jail, where he is confined pending an appeal on a two to four-year sentence for manslaughter.

Saturday jail officials found that he had been trying to bore a hole through the stones of his cell. Yesterday Turnkey Hassett discovered one bar of his cell had been nearly severed.

Scrambled Eggs are *delicious* seasoned with GULDEN'S Mustard

Don't say, "It can't be done," until you've tried a Want Ad.

$2400 a year

Can you live on it and save?

A young married couple with this income actually did. Here is their monthly budget:

Apartment rent, $60; Sublet room $25; net $35. Food $50; Operating expense (light, heat, telephone and carfare) $20; Clothing for both $20; Recreation including vacation $20.

Savings divided as follows: —$10 Savings Bank; $10 Building and Loan; $15 investment on furniture; $12 premium on $6,000 life insurance policy. Total savings of $47 a month out of $200 income.

The way to get the most for your money and save something is to use the budget system. The John Hancock Home Budget Sheet has been used successfully by hundreds of young people. Send for your copy.

Address John Hancock Inquiry Bureau

John Hancock

LIFE INSURANCE COMPANY OF BOSTON, MASSACHUSETTS

Over Sixty-Eight Years in Business

A&P GUARANTEED

WHERE ECONOMY RULES — ESTABLISHED 1859

Quality assured!

A&P meats are guaranteed because A&P sells only *one* quality—the best. And A&P prices are dependable because A&P has only one price range—the lowest. Serve A&P meats once, and you'll serve them always.

SMALL GENUINE SPRING LAMB

Lamb Legs POUND 25c

COOKED—READY TO SERVE—HOT OR COLD

Corned Beef POUND 23c

FRESHLY MADE—A GREAT HOT-WEATHER DISH

Potato Salad POUND 15c

Fresh Mackerel POUND 9c

Fresh Halibut POUND 25c

prices effective in Boston and Vicinity

A & P MEAT MARKETS

The Great ATLANTIC & PACIFIC Tea Co.

Watch the "S-L" (Slender-Line) This Summer!

Share this secret with women, *slender-wise*. Eat salads at least on each day, flavored with *Best Foods Mayonnaise*. Best Foods makes the daily salad a tempting treat...the *healthful* way to guard the "S-L" (Slender-Line). Change today from heavy foods to *cooling, crispy salads* with Best Foods Mayonnaise. See how much better you *look* and *feel!*

the *famous* CRYSTAL JAR

Best Foods MAYONNAISE

fresh

Best Foods

A&P ESTABLISHED 1859 "WHERE ECONOMY RULES"

Special THIS WEEK ONLY

Large 20oz loaf

WHOLE WHEAT BREAD 5c

Great for the children—makes wonderful toast!

A & P FOOD STORES

The Great ATLANTIC & PACIFIC Tea Co.

Money Saving SPECIALS

A&P weekly specials are unusual money saving opportunities. They feature items selling under the usual low A&P prices. By all means take advantage of them . . . but remember that everyday prices on everyday foods are **always** lower at A&P Stores and they **always** save money for you. Remember, too, that A&P quality is backed by our unqualified guarantee of "satisfaction or your money back."

prices effective in BOSTON and VICINITY

SPECIAL COFFEE REDUCTION!

on A&P Coffees for ICED COFFEE WEEK

BOKAR *exquisite flavor* POUND TIN 27c

RED CIRCLE *rich, full-bodied* LB. PKG. 23c

8 O'CLOCK *mild and mellow* LB. PKG. 17c

POTATOES 15 POUNDS 27c

Price for Metropolitan Boston Only!

Heavy Cream HOOD'S OR WHITING'S JAR 14c

Another Suggestion for Iced Coffee—Low Priced, Too!

Confectioner's Sugar POUND PACKAGE 6c

Specially Priced for Iced Coffee Week! Whitehouse Brand

Evaporated Milk 4 TALL CANS 25c

Or If You Prefer Iced Cocoa—Here's Another Saving!

Hershey's Cocoa 2 HALF-POUND TINS 25c

Your Choice of Vanilla or Lemon Flavor

Burnett's Extract BOTTLE 31c

Let Us Suggest Buying a Supply of Crackers With It!

Peanut Butter SULTANA POUND PAIL 19c

Buffet Fruits 8 oz. 3 cans 25c

Cherries, Apricots, Peaches, Fruit Salad, Grapefruit, Pears, Loganberries, Pineapples or Prunes

Fleischmann's Yeast cake 3c

Condensed Milk A&P 2 cans 25c

Gold Medal Wheaties 2 pkgs 25c

Yukon Beverages 2 large bottles 25c

Dog Food OLD TRUSTY pkg 15c

Pickles SWEET OR SOUR bottle 19c

Lemon Pie Filling A & P or GOOD LUCK 3 pkgs 25c

Old Munich Malt No. 2½ can 39c

Bab-o Cleanser 2 cans 25c

Scot Tissue roll 10c

Clothes Pins package of 24 9c

Pine Tree Soap Billy B. Van's 2 bars 25c

Lobster BAR Beauwest No. ½ Can 25c

Graham Crackers Wheatsworth 2 pkgs 25c

Clorox CLEANING FLUID bottle 19c

HONEY-DEW Melons Large Size 23c 2 Med. Size 35c

Lettuce York State Head 5c

Green Peas 2 Pounds 25c

Bananas 5 Pounds 25c

A&P Brand—With the Fragrance of the Orchard

Cider Vinegar 2 32-OUNCE BOTTLES 25c

Soap Flakes That Keep Fragile Things Lovely

Lux SMALL SIZE PACKAGES 3 PACKAGES 25c

Old Dutch Does the Cleaning in Millions of Homes

Old Dutch Cleanser 4 CANS 25c

Serve Iced in a Tall Thin Glass with Lemon

Mayfair Tea ½ lb. Tin 45c ¼ lb. Tin 25c Tea Bags Pkg. 10c

With Your Biscuits Serve Some Tasty Peanut Butter

NBC UNEEDA BISCUITS 3 pkgs. 13c

EXTRA WINE BISCUITS pound 21c

A&P Stores Are Closed Wednesday Afternoons During the Summer in Metropolitan Boston

A&P Food Stores of New England

The Great ATLANTIC & PACIFIC Tea Co.

BEACON HILL

—by—

Betty Adden

IN LOOKING OVER THE HARVARD FRESHMAN RED BOOK of 1934 we noted a number of names of students who had prepared at "New Preparatory." Having arrived at the age when no one asks questions about us, we have to amuse ourselves by questioning everything we see and hear with amazing results. Not being one of those who believes that college makes the man, but that the man is made long before he makes the college, smart prep schools mean nothing in our life—St. Mark's, St. Paul's, Groton, etc., but as we had never heard of the "New Preparatory" we were curious—just that.

MRS. WILLIAM D. TAYLOR

Of course, what the doting mother of blossoming buds would do without a list of the entrants from fashionable prep schools to Harvard, I could not imagine. Headmasters of the various prep schools are besieged by hostesses in June for the list of the graduates, and at the beginning of the season someone usually goes over to Harvard with pen and notebook to get the list from the office of the boys who are entering from these expensive and historic institutions. Of course, these days no hostess has to have even a bowing acquaintance with a young man to ask him to her house and lavish food and hospitality on him—his prep school is sufficient introduction.

* * *

"Widow" Nolan Now a Tradition

WELL, I DELVED AND UNEARTHED THE FACT THAT this imposing, modernistic sounding seat of learning, "New Preparatory," was one of the oldest and most humble of the ways to enter Harvard which the venerable "Widow" Nolan established years ago. Dear old Prof. Nolan was the last straw to which an ambitious student clung when everything else failed him in his exams for admission to our popular Cambridge university. If the "Widow Nolan" couldn't get him over the rough spots to get his 16 points, he usually gave up. At the prep schools the average over the last four years of academic work counted toward the entrance points required, but anyone working with the "widow" had to get his entire 16 points with him.

* * *

THE "WIDOW" IS NOW A tradition, which has been perpetuated in the person of Prof. Benchmore, who has taken over the arduous tasks of Mr. Nolan to try and cram boys through the ropes for a start at least in the race for education. His "study" is on Linden st., Cambridge, and is dignified now with the title of New Preparatory School.

* * *

THE HARVARD BOYS ARE widely scattered now, all over the world. A bunch of them have gone to England to enter the track competitions with Oxford and Cambridge through the generosity of Mr. Harkness, who has been so interested personally and lucratively to Harvard athletics. They will tour England before they return. Speaking of Mr. Harkness, we heard after the Taylor-Hammond wedding that he and Mrs. Harkness had presented Miss Hammond, the bride, a pearl necklace of 200 perfectly matched pearls. We can just visualize the beautiful Mary Hammond Taylor in black velvet evening gown and that rope of pearls and hope the story is true also that we shall have the pleasure of seeing her wear them this winter.

* * *

ON JULY 25TH, DOWN CAMden-way, there will be a 150th celebration of something-or-other, in memory of Gen. Henry Knox, close friend and member of George Washington's cabinet. A replica of his house has been built under the direction of Putnam & Cox, architects, and the whole countryside is going to turn out for the house-warming. The new structure was not erected on the site of Gen. Knox's original house, as that home was acquired by the railroad and torn down, but drawings were saved and historical facts, and the new building is in Thomaston, Me., close to the other one. Admiral William Veazie Pratt, of whom we told you a little yesterday, regrets that he will not be able to be present but he has mentioned sending a man-o'-war to Camden on that day as part of the celebration.

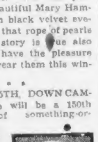

* * *

MR. AND MRS. CYRUS H. K. Curtis of Philadelphia, accompanied by their daughter, Mrs. Edward W. Bok, arrived in Camden this week. Mrs. Bok is very much interested in the forthcoming celebration. They arrived on their yacht, Lyndonia.

* * *

THE HIGHLAND LIGHT, Dudley Wolfe's entry in the Prince of Wales cup race from Newport to England, has been sighted in the lead out in No Man's Land. Ocean liners report they have sighted the boats. Not all of the yachts will take the same course, we understand; some of them will follow the Gulf Stream in order to get the benefit of the rapid current, while others have taken a northern course to make the shorter distance across. It will be interesting to see which course proves the faster in this race.

GOSSIP in the SHOPS

About people you know in Boston stores

By FRANCES BAIRD

George E. Reeves has been appointed buyer of misses' and women's dresses for Gilchrist's basement store, and William Weber is now buyer of women's coats, sportswear and furs for the basement store of that firm. These appointments, effective at once, were announced by Fred Vorenberg, store manager, today.

MISS CONNORS AT SLATTERY'S

Slattery's will have a new glove buyer on August 1 when Miss Helen Connors, formerly of Ware's, New Rochelle, N. Y., will assume charge of that department.

MISS COHEN TO WED

Miss Lather Cohen, of Gilchrist's contingent force, has set Sunday, August 30 for the date of her marriage to Myron Berlow, buyer of lamps for Houghton's. This information came to the store romance began some time ago at Vorenberg's.

FAIR REAPPOINTED

John Dever, chairman of the arbitration board in Filene's Cooperative Association, and Joseph Kord, chairman of the clubhouse committee, have been reappointed to those positions for another year by President-elect George Watson. Mr. Watson declined to accept their resignations from positions in which each have achieved outstanding success.

SUDMAN MADE BUYER

Joe Sudman has been appointed assistant buyer of men's furnishings, hosiery and underwear for Jordan's basement store. He was formerly in charge of the bargain aisle for the past 10 years. Mr. Sudman will be succeeded in the bargain aisle by Harry Vail, formerly assistant buyer of men's furnishings.

STORE SNAPSHOTS

C. F. Johnson, general manager for Chandler's, back at his desk after an illness . . . Max Bernhardt, of Leopold Morse Co., Adams sq. store, enthusing over the eggs he gathered at Townsend Harbor during his usual week-end stay at that farm . . . Ackley Sites, chairman of the F. C. A. golf tournament committee, rejoicing at the registration of 75 entrants for the match on next Saturday . . . Luke Johnson, Houghton's furniture staff, motoring to Green Valley Farm, Blanchardville, Wis., with his wife and daughter to visit a friend there . . . B. G. Hawkins, store manager for Jordan's, away for his vacation . . . Mr. Brehaut, advertising manager for Chandler's, away for his vacation.

Watson Suggests Wheat Moratorium

Washington, July 7 (INS)—A "moratorium" for four months on all sales of last year's surplus wheat was suggested to the Federal Farm Board today by Senator Watson (R.) of Indiana in an effort to compromise the warfare raging between the governmental agency and administration leaders over wheat policies.

Horton Inspects British Ancients

London, July 7—Gen. William E. Horton, a member of the Ancient and Honorable Artillery Company of Boston, Mass., inspected the members of the British Honorable Artillery Company, of which King George is captain-general and colonel, on the historic Barracks sq. in the heart of London.

News and Gossip of Society Activities in and About Greater Boston

BENEFIT SALE TOMORROW FOR FARM AND GARDEN ASSOCIATION

HORSE SHOW DEVOTEES

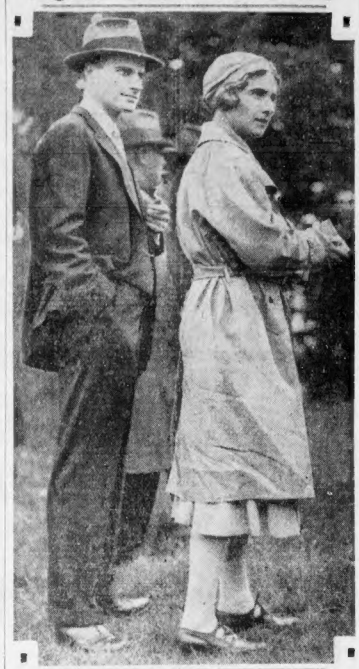

Mr. Howland Seabury of Beverly Farms and Mrs. Edward MacNichol of Wenham were interested spectators at the Hamilton Horse Show.

Phelps to Wed in September

Newport, R. I., July 7 Mrs. Muriel Vanderbilt Church, the "Golden Girl of Society," announced that her marriage with her childhood playmate, Henry D. Phelps, investment broker, will be solemnized at the Manhasett, N. Y., home of her mother, Mrs. Graham Fair Vanderbilt, probably the first week in September.

The exact date will be set when Mrs. Vanderbilt returns from Paris.

It had been previously stated that the couple would be married at the Portsmouth estate of Mrs. Church.

Mrs. Church, who divorced Frederick Cameron Church, Jr., the former so-called "Greek God" of Harvard University football, emphasized that the wedding at Manhasett would be a quiet family affair. Mrs. Church said there would be no attendants.

W. V. Davis Dead

Columbia, S. C., July 7 (AP)—W. V. Davis of Little Falls, N. J., grand-nephew of Jefferson Davis, President of the Confederacy, is dead.

PALE PINK PREFERRED

MODEL from JORDAN MARSH CO.—American Staff Photo

ANN ARDEN broadcasts latest style news over WAAB every Tuesday and Thursday at 10:30 a. m.

Mrs. Williams' Estate Scene of Event

In the attractively renovated barn on the large Annisquam estate of Mrs. G. Bertram Williams, the New England Farm and Garden Association will have a sale of various and sundry pretty or practical articles tomorrow, opening at 11 o'clock, and closing at 5. Beach pajamas, garden smocks, hooked rugs, maids' apparel, bags of all sorts and descriptions, babies' clothes and playthings, and quite an assortment of unusual garden tools, will be among the items attractively laid out on the many tables.

The executives of the different garden clubs in and around Annisquam have worked hard under the excellent supervision of Mrs. Charles M. Hammond, to get everything in order for Wednesday, and we wish them good luck in their sale and hope for a beautiful day.

Swampscott Event

The women assisting Mrs. Hammond are Mrs. George Andrews, Mrs. F. W. Busk, Miss Louise Conant, Mrs. Guy Condit, Mrs. James D. Colt, Mrs. Charles Cotting, Mrs. George Crocker, Mrs. Alanson L. Daniels, Miss Polly Davis, Miss Louise Fessenden, Mrs. Hollis French, Mrs. H. B. Harding, Mrs. F. C. Moore, Mrs. Harold D. Murdock, Mrs. James M. Newell, Mrs. E. R. Nash, Mrs. Walter G. Resor, and Mrs. George Stevens.

Another garden affair is taking place on Wednesday in Swampscott, when all their loveliest gardens are open to the public. It will be an all-day event, opening at 11 and continuing till 8, unless, as we sincerely hope not, it is a rainy day, in which case the affair will be put over to Thursday.

Some of the best known gardens are those of Mrs. Eugene H. Clapp, whose sunken and rock gardens are very charming, that of Mrs. Herbert E. Gale who specializes in roses, and which is in its full bloom now; Mrs. Albert M. Creighton, Mrs. Charles A. Proctor, who is at present the club's president; Mrs. Richard Milton, Mrs. Arthur L. Robinson, and Mrs. William H. Claflin, who will act as hostesses in their gardens out on Little's Point.

At Newport

At The Arches, Mrs. Harold G. Cutler, who so kindly lent her lovely place before, will receive the public in a beautiful acre of blooms, as will Mrs. Edgar Weightman. In Marblehead, Mrs. J. Tracy Eustis will also show hers. Mrs. Eustis received the Massachusetts Horticultural prize of a medal in 1930, so a great deal is expected of her garden and we feel sure she will live up to our expectations.

Gardens seem to be in the air these days, and even Newport has been grubbing in the soil, for on Tuesday of every week, one garden will be opened to the public for the benefit of the Civic League, which supports a clinic and cooperates with the Travelers' Aid Society, as well as holding a weekly baby clinic.

Anyone who so wishes may obtain details as to which gardens will be open, and which day, from Miss Nancy Brownell, 8 Whitfield ter., Newport.

Eyelet Batiste Morning Mode

By ANN ARDEN

THERE IS no trying to deny that this will be a cotton summer.

* * *

THE NEWER cotton dresses are new in more senses than one. They are beautifully tailored to begin with. Not an unstitched edge is permissible, not an unbound buttonhole.

* * *

NEARLY ALL the couturiers have taken a fling at eyelet embroidery, with gratifying results, bound to be a temptation to include several in one's vacation wardrobe. Nor are they limited to the vacation scene, for the more tailored types are trigly appropriate for sultry days in town.

* * *

THE COSTUME pictured has many style points that will be appropriated by critical eyes. The frock of pale pink eyelet batiste has its short sleeves, and shallow V neck accented in plain white batista edged by narrow lace and fagoting. The skirt has circular side sections from deeply pointed hip yoke. The belt is wide crushable black patent leather.

* * *

THE WIDE brimmed hat of rough white straw is banded in narrow inter-laced ribbon. The bag is of white linen, the open sandals of white kid with narrow black piping; and the flared gauntlet gloves of washable fabric.

* * *

ANN ARDEN will answer questions concerning clothes, social customs or fashions generally. Address your questions to the Boston Evening American or the Boston Sunday Advertiser or to Station WAAB.

Curley Appoints 7 to Welfare Force

To meet the demands for help at the charity administration building, Mayor Curley yesterday appointed five extra visitors and two clerks to the Public Welfare Department.

BOSTON GIRL AT NEWPORT

MISS WINSLOW MISS DAHLGREN

Miss Natalie Winslow of Boston and New York is shown with Miss Eva Dahlgren of New York arriving at Bailey's Beach, Newport. (International Newsreel photo.)

The Life Story of WILEY POST, FLIER

By LEON H. DURST

(Copyright, 1931, by The Associated Press)

PART IV

"He always wanted to do big things."

Perhaps this short sentence sums up as well as any other the motive, the driving power, which urged Wiley Post, farmboy-mechanic, onward realizing his boyhood dreams.

Once Wiley had acquired his own plane, he set out to learn all he could about flying. He never missed an opportunity to get into the air. He tried everything he heard of for a plane to do, and apparently when he was sailing through the clouds he thought out the half-formed ideas which had taken root back in the days when he first read of the Wright brothers' experiments at Kitty Hawk, N. C.

When Wiley had been flying a few years he heard that F. C. Hall, an oil man and an associate of Powell Briscoe, whom he had known in Chickasha, was interested in flying. He went to Hall and asked for a job as pilot.

ELOPED IN PLANE

"I gave him a job," Hall says. "I even helped him with his license. Before he went to work for me he never flew a real good ship. But the Winnie Mae—all my planes have been Winnie Maes—were just to his liking."

Wiley had an added incentive to go after this job which Mr. Hall. On June 2, 1927, he had eloped in his airplane with May Laine, pretty 17-year-old daughter of Mr. and Mrs. Dave Laine of Sweetwater, Tex.

The oil man sold his plane, however, and Wiley was without a job. There was another place waiting for him on the Pacific coast.

Wiley had taken a plane to Burbank where the Lockheed aircraft factory is located. He flew the ship around California until he sold it for the company. The aircraft company officials liked the quiet, competent pilot and told him if he ever needed a job, one would be waiting for him at Burbank.

For a little more than a year Wiley was chief test pilot at the Lockheed factory, all the time carrying on the training that has made him not only one of the best pilots but a skilled mechanic, thoroughly versed in the type of plane used in the 'round the world flight.

Russell Pecht, superintendent of the aircraft factory at Burbank, credits the preparations and ability to foresee circumstances of the world fliers with the success of the project.

JUST A JOB; HE DID IT

Pecht says Post was as silent on the coast as he is credited with being in Oklahoma. Once when the pilot made a record flight from Seattle to Los Angeles with four passengers aboard, Pecht recalls that while the passengers were elated over the trip, Post "didn't seem to think much about it, and only said, 'It was a nice trip.'"

Evidently Post had much the same feeling about his world jaunt. He wanted to go from New York back to New York via Berlin, Moscow and certain other points. He knew he must make careful preparations.

He realized he would need gasoline, oil, maps and weather information. Once he had these and the other necessary equipment, all he had to do was fly around. It was just a job and he did it.

"This fellow Post was the most unworried man that ever flew across the Atlantic," is the way Al Bird, superintendent of the service department at Roosevelt Field sizes up the Oklahoma farm boy who streaked around the world to a place in future school books.

(Tomorrow: There is more than gasoline and oil in a world-encircling record flight. Wiley Post lays some groundwork.)

Dr. E. G. Acheson, Inventor, Dead

New York, July 7—Dr. Edward Goodrich Acheson, 75, of St. Petersburg, Fla., scientist and inventor, died here.

His experiments yielded silicon carbide, now known as carborundum. It was Acheson who discovered that upon subjecting carborundum to high temperatures graphite was produced.

Many Parties in Paris for Americans

By BARON GEORGE WRÄNGEL

Universal Service Staff Correspondent

Paris, July 7 — Bright sunshine, brighter clothes, and warm days continue to fill the fashionable outdoor rendezvous of Paris even these days after the close of the Grande Semaine. Of course, a Fourth of July weekend always has had especial American touches.

Luncheons, dinners, teas, and cocktail parties follow one another in close array with seemingly tireless social goers always present to retail the latest gossip.

A very amusing party was given by Baron and Baroness Gorgaid, nee Eve Gebhard, of New York, at the Rhino Blanc, or White Rhinoceros, Of the International Colonial Exposition.

Cocktail Party

Among the numerous guests were Col. and Mrs. Bentley Mott and Marquise De Polignac, formerly Nina Crosby, the Marquise was in a brown chiffon ensemble trimmed with brown fur around the elbows and collars, with a bag and hat to match.

Countess De Rougement, the former Edith Clapp, Mrs. Osgood Hall, Madame Andre Citroen, Mrs. Adelaide Munroe, and the Countess Albert De Mun, Nee Grace Cuyler, also were on hand.

Another event of interest was the cocktail party given by Baron and Baroness Ferdinand Kurt De Pants. The baroness was formerly Mildred Nelson of Kansas City. The party was to inaugurate an exhibition of recent paintings by the host. The baron specializes in portraits. His women are generally in movement, while his men are usually in sport clothes, which he says give color and character.

Notables Attend

Among his portraits of women were those of Countess Gabriel De La Rochefoucauld, Mrs. John N. Lucas, of Kansas City, and Madame Gabrielle Chanel. The men included Baron Hubert Kurt De Pants, in polo costume, and Count Kurt Haugwitz De Pants.

An excellent portrait of a child was that of Lady Abdy's son.

A fashionable gala, dinner and dance called "A Night in June" was given at the Ritz for the benefit of the French Red Cross. A large number of the international fashionables attended.

Lady Mendle, formerly Elsie De Wolfe, was in pale blue crepe de chine. Princess Ilyinsky, nee Audrey Emery, wore ivory satin. Mrs. Cole Porter appeared in a printed beige and dark brown chiffon, and Madame Jacques Bolsam, the former Consuelo Vanderbilt, in a two-shaded rose dress.

PERMANENT WAVES

$1.95

Long Hair Extra

All the curls you need!

PARIS VIF $4

Alvetta Marie $6 Warner Wave $10

United PERMANENT WAVE SHOP

8 WINTER ST. SUITE 406 4TH FLOOR

DEVonshire 6981

Open Evenings by Appointment

We specialize in permanent and finger waving and do no other beauty work.

Here it is—

the new powerful

R. C. A. VICTOR Radiolette

$37.50

Complete with R. C. A. Radiotrons

—easily transported

—only 15 inches high

—only 16 lbs.

—uses the new Pantobe tube

—an ideal set for your summer home or camp

You may purchase for cash, charge account, or on our budget plan.

FERDINAND'S

At Dudley St. Terminal and Opp. Needham Theatre, Needham

On This Page: Writers with Something to Say, Who Know How to Say It.

The Writers

CHICKENS OR STORIES? DISCUSSION OF PROFITS

—By Charles Hanson Towne—

FROM UP IN NEW HAMPSHIRE the other day there came the news that a certain author had decided to quit the writing game. And yet he was what many people would call a successful short story writer and novelist. For many years he has been contributing to our best magazines, and one thought of him as doing more than well.

His name, too, became quite well known. It is George Allan England. We used to accept his stories on the old "Smart Set" when I was there.

Now, I think it is laudatory ambition to raise chickens. Perhaps it is wiser to engage in that occupation than to sit down every morning and stare at the keys of a typewriter. I suppose it is every normal human being's desire at some time in the distant future to gain one's economic freedom and settle down to the gentlemanly game of being a farmer—no matter how small a scale.

* * *

Authors and Chickens

And yet—if it takes brains and energy and a certain talent to be a writer, surely it takes something of all three of those qualities to succeed as a chicken raiser. City-bred people have the notion that all one has to do is to go out and purchase some hens—they often forget the rooster—and then sit around and wait for a beautiful miracle to occur. Alas! there is more to it than that.

Now, I know very few authors who get to work earlier in the day than nine o'clock. If they labor until noon, six days of each week, and produce, say, one thousand words a day, at the end of a week they will have written six thousand words. Any writer who knows his craft will not have to re-write very much; but let us assume that one of these six precious mornings is put in on revision. That process would bring one's output down to five thousand words a week; and that is enough if one is striving always to do the best work that it is in one to do.

* * *

Output Is Slow

Lloyd Osbourne once told me that he could not get more than eight hundred words a day done. Irvin Cobb accomplishes the amount I have mentioned in the previous paragraph. Sophie Kerr requires two weeks in which to finish a short story; but as they run on an average to ten thousand words, she, too, is in the class I have mentioned. So I think it fair to assume that that is about right.

Over a period of a year any writer worth his salt could turn out twenty-five short stories. All of them will not sell for five hundred dollars each; yet if they did, there would be a net income of $12,500. Well, that is sufficient if one lives on a budget, and does not run to a bootlegger too frequently. But let us assume that one's average income will run to only $10,000. That is not so bad either.

But if one writes popular fiction which appears in a magazine like Cosmopolitan or the Saturday Evening Post, some motion picture sales will inevitably be made. And often the short story which has fetched five hundred dollars in a periodical will bring in ten times that amount from the picture people.

And then there are book rights, and English rights. These latter are inconsequential; but they are something, and not to be despised. And possibly there might be dramatic rights.

* * *

Sells It Many Times

It is the heyday of the author. He sells his product four or five times, where formerly he had to be content with a single sale.

And it seems to me that I have heard that farmers rise rather early in the day. Unless one has been trained to do this all one's life, it is not easy to change one's shift. And while many an author may indulge in golf or tennis after his morning's work, I do not find many farmers out on the links or on the courts.

And, too, your writing man can travel, and take his work with him. I went to Bermuda last year with my friend Owen Johnson; and every morning after breakfast he wrote his thousand words, but the afternoons were his, to share with me in any way we felt inclined. His vacation was a mixture, therefore, of fun and work; and it is hard to say which he enjoyed more.

* * *

Envies His Courage

That is the sum and substance of the whole argument. How much has Mr. England been enjoying his work? "We do that which some men dream of all their lives," wrote Browning, of artists. And if one likes to write, and is at all successful in putting words on paper, that is compensation enough for the average creative person. But if writing is irksome; if it makes one nervous and uncompanionable, then by all means one should change one's profession. But I cannot believe that a man of Mr. England's attainments had grown stale at his job.

He is quoted as saying: "There's money in chickens. The great American public must continue eating, but reading is going out of fashion."

That is, if Mr. England will pardon my saying so, stuff and nonsense. Even if books aren't selling, because of the depression, as much as they used to, the circulating libraries are still patronised; and if people go more than ever to the talkies—well, scenarios have to be prepared. And who prepares them but the writing men? The screen has helped the author, not hindered him.

One envies Mr. England his courage and fortitude. I wish him the best of luck in his long hours on his chicken farm. Only, I think a lot of us will miss his clever short stories in the magazines.

A String of Sea Shells

In this far inland place they swing and shine,
Waifs iridescent, from a distant strand
Brought back to us by some stray traveler's hand;
I wonder if in loneliness they pine
For some least, murmurous familiar sign
Of rippling water, and if beaches wide
Whose sands are strewn with flotsam of each tide,
And coral-reefs where clinging seaweeds twine.

Yet, we who may not roam that tropic shore,
Catch glimpses of its wonder from their tints,
And love the sea's wide beauty all the more
Since ours is but the imagining that mints
Its store of what those unknown waves impart,
By listening to a sea shell's yearning heart.

Charlotte Becker.

"But why go just to Fisher's Island and pay $50 a week when we can go to the Thousand Islands for the same price?"

Study Mania

—By Guglielmo Ferrero—

"AND WHAT DO YOU think of the American Universities?" a friend asked me the day before sailing.

"They are the skyscrapers of modern culture," I replied. "Ten, fifteen, twenty, thirty, forty thousand students; thousands of professors; schools, laboratories, libraries, dormitories, sports camps, stadiums, gardens, in such proportions and on such proportions and on such space that many universities are veritable and actual cities! When I think of Geneva, of my little University! A palace in a fine garden and 1200 students; that is all.

Like the Universities I found all the schools developed in a manner truly prodigious. The child has become a giant. Twenty-two years ago the United States were already invaded by a mania to study. They studied more than in Europe, and if they had a failing it was of studying too much; too many matters together and too much haste.

* * *

But the mania has become, in twenty-two years, a universal fury that attacks everyone: men and women, old and young, whites and blacks, rich and poor. Those who have to earn their bread cannot frequent the day schools and attend them at night. In Europe the evening schools are a small and unimportant appendix to the day schools, the only ones where they study truly.

In America it seems to me evening schools are becoming a system of parallel schools, or almost so, to the day schools, constructed to serve those who must work in the day. Day and night America studies.

And they study much more than in Europe. Europe, since the war, has grown more lazy even in the lands the most cultured. But if America studies more does she profit in proportion?

A school system is judged by its fruits. Among many Americans I met with a certain inclination to deplore that the fruits of their schools were not adequate to the forces put out.

* * *

That much time is wasted in the American schools, much time and much money, I believe without need of proofs. Waste is the great defect of all modern education, which opens the schools to all: men and women, rich or poor, intelligent or stupid. To profit by instruction a certain disposition and preparation are needed.

There are persons who will never profit under no matter what teacher, even if they are seized with the contagion of this mania to study. These kind of persons are more numerous in the American schools than in Europe, because America exacts a less rigid preparation than Europe for admission to the highest instruction.

This seems to me a defect in the American system.

But if there are also the useless, there are also those who profit. To credit this it is not needful to visit the schools; it needs only to frequent society a little.

Among the journalists, the lawyers, the functionaries, the professors of the new generation, those who count between thirty and fifty years, I found a general culture an agility and delicacy of spirit, a width of vision, almost I might say a liberalism of opinion, that twenty-two years ago were far rarer.

In Holland

—By Bruno Lessing—

THE HAGUE—SOMEONE TOLD my English friend that the Cafe Royal here was one of the best restaurants in Europe. So he went there and ordered a luncheon for half a dozen people.

"What is your specialty?" he asked.

"Hors d'oeuvres," said the head waiter.

"Fine," said the Englishman. "Let's have all the hors d'oeuvres you've got. And after that we want a good soup, some fish and a good roast. I'll leave the details to you."

The head waiter took him at his word and served all those appetizers that come under the heading of hors d'oeuvres that he had. There were Russian eggs and other eggs, some with anchovies, some with tomatoes, some with mushrooms—in fact, all the produce of the soil and sea that a self-respecting egg ever was associated with. Then there came sardines and six varieties of herring and three kinds of smoked fish and four kinds of pickled fish.

Then there came slices of cold sausage—mortadella and salami from Italy, cervelat from Germany, bockwurst and tiny sausages from Czechoslovakia, andouillettes and saucisson de Lyon from France and some hot stuffed mess from Spain.

Then there came salads of cucumbers, tomatoes, celery, mushrooms, capes, and half a dozen other farm outputs whose name no Anglo-Saxon ever heard of. Then came little pates of goose liver. And then chopped up lobsters with mayonnaise.

When all this mess had been cleared away they served the soup. But no one could touch it. Everyone was stuffed. The rest of the lunch was wasted.

"You gave us too many hors d'oeuvres," said the host. The head waiter gazed at him reproachfully.

"You asked for all we had," he replied. "We have even more."

* * *

The Herring Run

Toward the beginning of June the run of matjes herring begins off the coast of Holland. These are the young, virgin herrings which you can eat raw, just as they come out of the sea. The dealers just sprinkle a little salt on them and send them all over the world. They have a delicate flavor different from all other herrings in the world.

When the first catch is finished the fishermen race toward the shore. The one who lands first hands a herring to a magnificent-looking person in blue and gold livery who holds out a silver platter to receive it. This is the butler of Her Majesty, the Queen of Holland. She gets the first matjes herring. Royalty may have its drawbacks, but it also has its advantages.

They say in Holland that the Queen has one of the finest wine cellars in the world, laid down by her father, but that she doesn't know anything about it because she doesn't drink.

Oy! Oy! Oy!

* * *

The Dutch Queen

The Dutch love their Queen. She is a very wise and amiable person, and does not interfere with the development of Dutch politics. Therefore she has no enemies. Her only child is a daughter. Were it a son, the prognosis for the continuation of the royal family would be more hopeful. As it is, you hear considerable talk that when she dies a republic will be proclaimed.

The Dutch are not particularly enthusiastic about their southern neighbor, Belgium. In all the talk that is going on in the world about the United States cancelling European debts, you never hear the voice of Holland.

But Holland has her fingers crossed and hopes that those debts—particularly the debt of Belgium—will never be cancelled.

* * *

The Poor Ex-Kaiser

Holland remained neutral during the war. She sided neither with England nor with Germany, but it cost her a lot of money to maintain an army on her frontiers, even though the army did no fighting. She is trying to make up this loss of money just as all other nations are doing. But if Belgium's debts are cancelled, Belgium will have an outburst of prosperity which will put Holland at a disadvantage.

Holland feels that she would be penalized for her neutrality if Belgium's debts were cancelled. Which is rather an intriguing subject to think about. Incidentally, no one in Holland cares a tinker's darn about the ex-Kaiser. They just have a couple of cops in Doorn to keep an eye on him.

Think of his Imperial Majesty, head of the house of Hohenzollern, Emperor of Germany, successor to Charlemagne, and even styling himself Emperor of Rome—living in a dull village in Holland under the eyes of the Dutch cops.

HALF-RATES TO NANTASKET

Frederic L. Lane, treasurer and general manager of the Nantasket Beach Steamboat Co., announced six half-fare reductions in rates to Nantasket Beach, effective today, to be known as "30-cent days."

Fifty-cent round trip fares for adults and twenty-five-cent round trip fares for children, will include free admission to Paragon Park. The management of the park has reduced all amusements, and will sell strips good for every ride in the park for 30 cents.

The excursion rates will be in effect up to Sunday, July 12.

PARTY TRIPS TO PROVINCETOWN

Party Day will be celebrated Saturday, July 11, by passengers on the S. S. Dorothy Bradford on her trip to Provincetown.

The Cape Cod Steamship Line is offering the sail at a lower rate and for every group of ten or more people sailing together the price of tickets will be only $1.50 each if a copy of the advertisement pertaining to Party Day, now running in all Boston papers, is presented at the ticket office.

The trip includes a four-hour sail each way. At Provincetown there is a stopover of three hours daily and two hours Sundays and holidays.

Giant Plane DO-X to Dare Atlantic

Rio De Janeiro, July 7 (US)—The Dornier DO-X, largest airplane in the world, will dare the Atlantic on a west-to-east crossing, following its visit to the United States, it is announced. In flying from Germany to Brazil via Africa, the DO-X has already conquered the South Atlantic.

The announcement was made by Capt. Friedrich Christiansen, master of the DO-X.

EXCURSION TO NEW YORK
$7.50
ROUND TRIP FARE
Sail Saturday, July 11. Returning Sunday or Monday, July 12 or 13
A cool and comfortable cruise to New York on the big white ships, Boston and New York. All the way to water through Cape Cod Canal and Long Island Sound in the only direct all-water route. Plenty of accommodations available. Sail from India Wharf (North Side) at 5 P. M. (Daylight Saving Time). Regular daily and Sunday service at same hour and from same pier.
EASTERN STEAMSHIP LINES
India Wharf, Hancock 1700—38 Franklin St., Liberty 1545; 333 Brighton St., Kenmore 0220-0228

Judge Morton's Son Is Sued in Auto Case

Taunton, July 7—Brayton Morton of Fall River, son of Federal Judge James M. Morton, was today sued for $1000 by William Owen of Westport as a result of an automobile accident on Aug. 28, 1929.

Owen filed suit in Superior Court seeking damages for medical treatment and attention to his wife, as a result of an automobile accident on Cornell rd., Westport. At that time a machine driven by Morton was in collision with a car in which Mrs. Owen was a passenger.

Son's Defense Fails Father in Rum Case

John Flaherty, 22, son of Coleman Flaherty of West Sixth st., South Boston, undertook to defend the latter before Judge William Day in South Boston Court today on a charge of keeping and exposing liquor for sale. But police produced records showing the elder Flaherty had served a month in the House of Correction some time ago for keeping and exposing. Judge Day sentenced him to three months. He appealed and was held in $300.

Wife Douses Man With Disinfectant

Syracuse, N. Y., July 7 (US)—Pending the outcome of burns suffered by her husband when, it is charged, she poured a disinfectant over him in his sleep, Mrs. Lucilla H. Blake is being held today by police.

The husband, George Blake, 37, is in a critical condition. Mrs. Blake, according to police, said her act was the result of alleged infidelity on his part.

don't forget to ask for them by name
Deerfoot Farm Frankfurters
The name "Deerfoot" means the utmost in frankfurter quality. Look for this name on the frankfurter before you buy. Then you'll get the kind of frankfurters you'll want again and again.
A DIVISION OF NATIONAL DAIRY

Get a good piece of real estate, buy it wisely, pay for it, keep it, and later it will keep you. See the sound values listed today in the real estate columns of the Classified Ads.

FIRST NATIONAL STORES INC.

DOUGHNUTS and MILK ... with Summer Time Lunches

DOUGHNUTS Light and fluffy—made with the finest doughnut flour known DOZ 15c

MILK Brookside fresh country milk—24 hours fresher than the average delivered milk QT 10c

PRICE FOR BOSTON AND VICINITY

Finast Pure Preserves RASPBERRY and STRAWBERRY
2 Lb Jar 37c 16 oz Jar 19c

Olive Sale
Finast olives have been selected from Spain's finest crops. They are carefully packed under our supervision and a jar or two is always welcome on a picnic.
SPANISH STUFFED 2 3 oz Jars 19c; 6 oz Jar 19c; 12 oz Jar 33c
FANCY QUEEN OLIVES 12 oz Jar 25c

PRICES FOR BOSTON AND VICINITY

A high grade unsweetened evaporated milk — Sealect Milk 3 Tall Tins 20c
Your choice of raspberry or strawberry — Richmond Jam 2 16 oz Jars 33c
Oven baked in brick ovens — Sealpakt Beans 2 Lge Tins 29c
Finast brand—makes delicious sandwiches — Sliced Beef 6 oz Jar 27c; 3½ oz Jar 18c
America's largest selling malt syrup — Blue Ribbon Malt Lge 3 lb Tin 49c
Delicately scented—a pure soap for your bathroom — Lux Toilet Soap 3 Bars 19c
Makes your skin cleaner and healthier — Lifebuoy Soap 3 Bars 17c
Cleans bathtubs, tiles—many other uses around the house — Babbitt's Cleanser 3 Tins 10c
Crispy, crunchy delicious whole wheat flakes — Wheaties 2 Pkgs 25c
100% whole wheat crackers—nice with milk — Wheatsworth Crackers 2 Lge Pkgs 25c
An old-fashioned molasses cookie bath young and adults like — Pantry Cookies N.B.C. Lb 21c
Your choice of Pale Dry or Golden — Clicquot Club Ginger Ale 16 oz Bot 15c
Always popular with smokers — Chesterfield Cigarettes 2 Pkgs 27c

WHERE NEW ENGLAND BUYS ITS FOODS

CLASH STIRS REVERE OIL HEARING

A sharp verbal tilt between former Rep. Thomas A. Niland of East Boston and State Fire Marshal John W. Reth enlivened the resumed hearings at the State House on the appeal of Revere citizens against licenses granted by the Revere City Council for an oil farm on Chelsea creek.

Niland introduced former Senator Edward G. Morris of Quincy to co-orborate a claim made earlier in the hearings by him that adverse rulings made by former Fire Marshal George C. Neal should be admitted as evidence.

NILAND RAPS MARSHAL

Reth wanted to know the purpose of Morris' statement.

"To point out your inconsistency in ruling out that evidence," replied Niland.

"That matter has been stricken from the record and that statement will as well," the marshal declared.

David J. Higgins, a property owner in the vicinity of the proposed farm, claimed that the oil tanks would be an added fire hazard in the district.

GIRLS HOUNDED BY MASHERS

Police and school officials are today investigating sensational charges now before the committee that last night two high school girls in the South End were accosted and chased on the streets by men mashers on their way to and from school.

These charges developed during a hectic argument over the location of the proposed new girls' high school, and threw the committee into an uproar.

Chairman Joseph J. Hurley, Francis C. Gray and William A. Reilly voted to shift the proposed structure to West Newton st. as outlined by the School Buildings Commission.

Dr. Joseph V. Lyons and Mrs. Elizabeth West Pigeon opposed this vigorously. Dr. Lyons charged that the South End street is not a fit district in which to force girls to attend school. He stated that school officials know this, that they have received an untold number of complaints from parents and from the girls. He asserted that girls were accosted to and from school by men, and that they were chased up and down the street.

Jewelry Stolen

Mrs. Mary C. Butler of Glide st., Dorchester, reported to police the theft of a $175 diamond ring and a $10 pair of cuff links.

DEATH BLOCKS WEDDING

Miss Elizabeth Lloyd of Quantico, Va., was to have been the bride of Elmer Able, who shot and killed himself on the day before the wedding. His fiancee and family are unable to explain his act. (International Newsreel Photo.)

POLITICS

Notes and Gossip About People You Know

LOWER INFANT DEATH RATE

Dr. Charles F. Willinsky, director of child hygiene and city health units says he expects a further reduction in the infant mortality rate in Boston because of the increased knowledge being obtained by mothers who attend child hygiene stations. There has been a reduction of 100 per cent in the death rate of children under one year in this city during the past 30 years, he says.

CURLEY GETTING ROD READY

John J. Curley is preparing for a trout fishing trip to Lake Parish, Me., where he will be guest of Charles A. Malley, former commander of Ancient & Honorable Artillery Co. Mr. Malley and his wife are both expert fly fishermen.

OFF TO PLATTSBURGH

Joseph A. Cahalan, secretary of the city health department, leaves for Plattsburgh, N. Y., soon to take an intensive course at the Catholic summer school conducted by Fordham University. He will specialize in health administration.

CHAPMANS TURN TO LAW

Philip A. Chapman, city superintendent of supplies, and his brother, John J. Chapman, first assistant assessor, both of whom recently passed the Massachusetts bar examination, have opened a law office at 40 Court st.

HELLO MISS ON JOB

Miss Margaret I. Connolly, City Hall switch board operator, who recently passed the bar examination, has returned to her duties following a two-week leave of sheence.

READY FOR LIFE ON SEA

Dr Fred Bailey, deputy health commissioner, is preparing for his tour of duty on a United States destroyer. He is a lieutenant commander in the U S. Naval Reserve.

CAMP DEVENS CALLS

Dr. Karf Bailey of the health department goes to Camp Devens on July 11 for a tour of duty of 15 days with the 26th Division. He is a medical inspector of the division.

AT CAMP WITH THE Y.-D.

Dr. Eugene Dowd, veternarian of the health board will be at Camp Devens at the same time as he serves in the same capacity with the 26th Division.

Scott & Company LIMITED

MARKDOWN

—Business Suits

Sport Suits, Topcoats

for men and young men

An unprecedented opportunity to buy known quality clothing, designed and tailored by Scott & Company—largely from fine imported woolens—

—at these lower than usual sale prices—

$85 suits—*now*	$68	$60 suits—*now*	$48
$80 suits—*now*	$64	$55 suits—*now*	$44
$75 suits—*now*	$59	$50 suits—*now*	$40
$65 suits—*now*	$51	$45 suits—*now*	$36

$50 and $65 topcoats — *now* $39

$75 and $85 topcoats — *now* $49

Blue—and gray suits at special reductions
Tropical suits not marked down

Store hours 8:30 to 5—Closed all day Saturday during July and August.

Scott & Company LIMITED

336 to 340 Washington Street, Boston

MATT MOORE GETS CHOICE PART IN FILM

Feature Role in Cast of 'Consolation Marriage' Given Screen Vet

By HARRIET PARSONS

Copyright, 1931, by Universal Service, Inc.

Los Angeles, July 7—And again one actor's poison turns out to be another's birthday cake. Robert Williams had no sooner signed for a grand role in "Consolation Marriage" than a bad fall laid him up. If I weren't so sincerely sorry for Mr. Williams I'd be facetious and say he fell and broke his contract. Don't mean his RKO-Pathe five-year contract, but just his one picture arrangement with Radio.

Apparently Radio feel they can't hold up "Consolation Marriage" until Williams recovers for Matt Moore has been called in to substitute. Matt, who is one of the screen's most seasoned troupers, hasn't had an outstanding break in some time. This role offers him a great comedy characterization, and from what I hear, if he makes the most of it, he'll have a good chance to steal the picture.

Myrna Loy is another new addition to "Consolation Marriage." Hers is the feminine role next in importance to that of Irene Dunne, the star.

Harriet Parsons

Laemmle to Produce Musical Comedy

Having proved to the world that his papa, "Uncle Carl" Laemmle's faith in him was justified, and that in spite of his youth he is capable of running a large studio and producing good pictures, Junior Laemmle is looking around for new worlds to conquer. He will produce a musical comedy based on a story by Albert De Mond, titled "Say It Again." Negotiations for a theater are under way at the present moment. Apropos of the Laemmle activities, I was mistaken when I said that James Whale would direct "Murders in the Rue Morgue" for Universal instead of "Frankenstein." Whale will handle the Mary Shelley story as originally announced, and the blood-curdling Poe thriller will be directed by Robert Florey. Florey, who worked with Garrett Fort on the adaptation of "Frankenstein," has just been given a new long-term contract by Universal.

* * *

Lila Lee is looking like a million dollars these days. She moved recently to the attractive Garden of Allah apartments and spends every possible moment outdoors in the patio. She's able to sit up now and can even go to stroll around a bit in the sunshine. Incidentally, Lila's apartment is a favorite meeting place for some of Hollywood's most interesting folk. The Von Stroheims, the P. G. Wodehouses, the Menjous and others frequently drop in at tea time. And a tribute to a gallant young lady's wit, galety and intelligence. Lila still plans a trip home returning in the autumn. Her fiance, John Farrow, sails for Europe July 15 where he may direct a picture backed by Australian capital. Lila may join him abroad later in the summer and if so, don't be surprised to hear of a wedding.

* * *

The number of westerns going into production continues to mount daily. Every studio is taking advantage of the public's re-awakened interest in horse operas. Latest to join the throng is Gene Marcus, independent producer who will do a yarn called "Riders of Golden Gulch." Fox, you'll remember, is making "Riders of the Purple Sage." Mmm—purple and gold—nice color combination. Marcus has signed for his opus five former western stars, Buddy Roosevelt, Yakima Canutt, Buffalo Bill, Jr., Pete Morrison and Buck Connors.

Lila Lee

Dorothy Appleby

Heard and overheard about town: Morgan Galloway, assigned to "Consolation Marriage," has been given a contract by Radio. That makes it all nice and cozy because Galloway's wife, Dorothy Appleby, with whom he played in "Young Sinners" on the New York stage, is under contract to Metro - Goldwyn - Mayer. Nothing like having two guaranteed meal tickets in the family. Hamilton McFadden, directing "Riders of the Purple Sage," asked for the assignment. First case on record of a director pleading to do a western. Director Bill Howard has moved his belongings to the Hollywood Athletic Club. Write your own comment. Bill Welman will direct "Safe in Hell," because Mike Curtis who started the illfated picture, goes to Europe.

* * *

Snapshots of Hollywood, col-

THE GLOBE TROTTER

The triumphant finish of the flight around the world in eight days and 16 hours by Wiley Post and Harold Gatty is shown in full detail in the cunent issue of Hearst Metrotone News, at Loew's State. There are pictures of the vast assemblage of 15,000 within Roosevelt Field, N. Y., and of many times that number that tried to get in, milling around in the intense heat and humidity.

There are also pictures of the official reception tendered them by the City New York. Following a quaint old custom, which decrees that all famous personages must enter the city through the Battery, for their official receptions, Post and Gatty are shown boarding the city boat, Macom, in the North river and proceeding to the Battery to the customary accompaniment of screeching whistles and streams of water from the fire boats.

It was the Graf Zeppelin that held the previous round-the-world flight record and from Germany comes a picture of a new Zeppelin that travels on rails. It is shown completing a flight from Hamburg to Berlin and making a speed of 143 miles in hour with amazing results.

Jim London is shown defending its championship crown in a remarkable bout with Ray Steele at the Yankee Stadium in New York for the benefit of the Milk fund, of which Mrs. William Randolph Hearst is chairman. All of the details of the struggle, which sports writers declare was the greatest ever held, are pictured.

Japan seems to have gone crazy over the Yankee sport of baseball. In Osaka they have organized a league for girl players and two of the teams are shown in a fight for the championship.

With the whole country in the map of a heat wave, ski fans are shown indulging in the sports sport down the side of a snow-capped mountain in Colorado.

The famous old frigate, "Constitution," better known as "Old Ironsides," is put into commission again after being restored to sea-worthiness, Commander Gulver takes charge of the old ship at a formal ceremony held in the Charlestown Navy Yard.

Movie Clock

Featured photoplays in the picture theaters and their starring times today are as follows:

WASHINGTON ST. OLYMPIA—"Smart Money"—a. m., 9:15, 11:15; p. m., 1:35, 3:35, 5:35, 7:45, 10.

SCOLLAY—"Chances"; a. m., 11:45; p. m., 2:35, 6:50, 10:05.

ORPHEUM—"Indiscreet"; a. m., 8:15; p. m., 12:15, 3:30, 6:30, 9:45.

RKO KEITH-BOSTON—"Afternoon"; a. m., 8:30; p. m., 12:41, 2:35, 7:11, 10:20.

BEACON AND MODERN—"Hush Money"; a. m., 10:15; p. m., 12:23, 2:33, 5:12, 7:05, 9:33.

UPTOWN—"Smart Money"; p. m., 1, 3:10, 5:20, 7:30, 9:40.

LOEW'S STATE—"A Free Soul"; p. m., 12:50, 3, 5:10, 7:20, 9:30.

BOWDOIN—"It's a Wise Child"; a.m., 9:30; p. m., 1:05, 5:10, 9:15.

METROPOLITAN — "The Night Angel"; a. m., 11:46; p. m., 2, 4:14, 5:41, 7:55, 10:00.

FENWAY—"Daddy Long Legs"; p. m., 1:11, 3:14, 5:06, 7:05, 9:12.

EXETER—"Ladies' Man"; p. m., 2:25, 6:25, 9:20.

lected more at random than usual: ONA MUNSON, back from a trip up North, lunching at the Embassy. Ditto E. H. GRIFFITH and HERR LUBITSCH. The latter, needless to say, stopped to chat with MISS MUNSON. JNA MERKEL, tattoo and flustered, trying to manipulate a flat-brand turn on the boulevard. LIL HARDY-D in gardenia bedecked black chiffon and red slippers, dancing with EDDIE LOWE at the Coconut Grove. The recently opened Roosevelt roof, one of Hollywood's pleasantest dine and dance places. Open "unusually" hot California evenings. Attractive ARLINE FRANCIS, recent emigrant from Broadway stage, telling friends across luncheon table at the Brown Derby that she'll be in Fox's "Fellow Ticket." That's all today. See you tomorrow!

Amusements

NEW GAYETY TODAY
TWO BIG FEATURES
15c 25c
CHARLIE CHAPLIN "CITY LIGHTS"
ON THE SAME BILL—LORETTA YOUNG "THE RIGHT OF WAY"

EXETER THE PLACE WHERE YOU FORGET YOUR TROUBLES
William Powell in "Ladies' Man"
Adolphe Menjou in "Men Call It Love"

BOWDOIN 7 Vaudeville Acts
"IT'S A WISE CHILD" with MARION DAVIES
DOROTHY MICKAILL — "PARTY HUSBAND"
Com. Tues.—"SVENGALI"—"MARY A SLIP"

LOEW'S STATE Mass. Ave. Norma SHEARER in A FREE Soul
FREE! FREE Photograph of Norma Shearer to first 1000 persons attending this week. This Week Extra! Arrival and Reception of World Fliers

ORPHEUM Wash. St. at Mass. Pl. Gloria SWANSON in INDISCREET with Ben Lyon
Loew's Vaudeville
Extra! Arrival and Reception of World Fliers

fine arts State Theatre Bldg. Now Playing
"THE FORESTER'S DAUGHTER"
Mozart's Filmed Operetta

Amusements

Paramount Publix Theatres
EVERY SEAT A COOL RETREAT

METROPOLITAN
LAST TWO DAYS
Fate Flung Them Together! See Them Part!
NANCY CARROLL FREDRIC MARCH
A Paramount Picture
The NIGHT ANGEL
Starts Thurs.—CHARLES HECTOR
Radio Favorite—
Of "Hello and Goodbye"
Guest Conductor Grand Orchestra

On the Stage "GOOD TIME CHARLIE" Public Recital 10th SEASON DANCING Restaurant Grand Lounge

OLYMPIA UPTOWN HUNT. AVE. WASH. ST. Edward Robinson—James Cagney in "SMART MONEY" with BOBBY JONES "GRIP SHOTS"

MASS. FENWAY KEN. 1414 JANET GAYNOR "DADDY LONG LEGS" with WARNER BAXTER "ADVENTURES IN AFRICA"

MODERN BEACON WASH. ST. TREM. ST. "HUSH MONEY" Joan Bennett—Owen Moore "OLD CHEYENNE"—Roy Logue

SCOLLAY SQ. BOSTON'S SHOW PLACE "CHANCES" Douglas Fairbanks, Jr. T—Big Vaudeville Acts—T

PARAMOUNT PUBLIX NEAR HOME THEATRES

ALLSTON
STA 4440 ALSTON BRIGHTON AVE. Shoppers' Mat. Today "TRADER HORN" "STEPPING OUT" with Reginald Denny—Lola Lane
CAPITOL ASP 0225-0226 "The Lawyer's Secret" Clive Brook-Charles Rogers MARION DAVIES "IT'S A WISE CHILD"

BRIGHTON
PUBLIX EGYPTIAN STAdium 4800 "GOOD BAD GIRL" Mae Clarke—James Hall "The Young Go Merry" Loretta Young—Grant Withers Mats. at 2, Eves. at 8

CAMBRIDGE
PUBLIX CENTRAL SQ. UNIVERSITY 0872 "YOUNG SINNERS" THOMAS MEIGHAN—DOROTHY JORDAN MARION DAVIES "IT'S A WISE CHILD" Polly Moran
PUBLIX HARVARD HOCAMBRIDGE Constance Bennett in "BORN TO LOVE" "ROUGH ICE" "THE BAD SISTER"—Sidney Fox

DORCHESTER
PUBLIX CODMAN SQ. DORCHESTER 1 to 4 Mats. Robert Montgomery in "SHIPMATES" Wheeler and Woolsey in "CRACKED NUTS"
PUBLIX FIELDSTON AS THE TIDE TURNS ROBERT MONTGOMERY—DOROTHY JORDAN in "SHIPMATES" Wheeler and Woolsey in "CRACKED NUTS"
PUBLIX LIBERTY TAL 3580 Edwina Booth, Harry Carey TRADER HORN Adolphe Menjou in "Men Call It Love" Mat. D. Eve. 7 to 11
PUBLIX NORTON JEAN HARLOW in "IRON MAN" also "DUDE RANCH" with JACK OAKIE
COL. 2000 STRAND DORCHESTER "The Lawyer's Secret" Clive Brook-Charles Rogers MARION DAVIES in "IT'S A WISE CHILD"

JAMAICA PLAIN
PUBLIX JAMAICA JAM 2580 WILLIAM POWELL in "LADIES' MAN" also "QUICK MILLIONS" 2-7:15-9:30
PUBLIX ORIENTAL AHL. 1200 "Lawyer's Secret" CLIVE BROOK—FAY WRAY —CHARLES ROGERS "Children of Chance" Ellen Lowe

NEWTON
NEW 4180 PARAMOUNT NEWTON Mat. 2:30—Eve. 7:45 ROBT. MONTGOMERY in "SHIPMATES" Lowell Sherman in "Bachelor Apartments"

ROSLINDALE
PUBLIX RIALTO WILLIAM POWELL in "LADIES' MAN" MARION DAVIES SPENCER TRACY "QUICK MILLIONS"

ROXBURY
HIG. 0044 DUDLEY 1:30-5 7 to 11 "Good Bad Girl" Mae Clarke—James Hall Also "Lost Gods"
PUBLIX RIVOLI HIG. 0100 Clive Brook—Charles Rogers "LAWYER'S SECRET" MARION DAVIES "IT'S A Wise Child"
PUBLIX SHAWMUT Carol Lombard-Kay Francis "LADIES' MAN" Barbara Stanwyck "I'M GETTY A DANCE"

WALTHAM
PUBLIX EMBASSY WAL. 1240 ROBERT MONTGOMERY "SHIPMATES" LOWELL SHERMAN in "Bachelor Apartment"

WOLLASTON
GRANITE 9600 WOLLASTON "DRACULA" Wheeler and Woolsey "CRACKED NUTS" Mat. 1:45-Eve. 7:15 Last Show 9:30

Watch This Directory and Patronize Your Local Theatres

PARTY DAY!
SATURDAY, JULY 11th
For Groups of Ten or More Presenting One Copy of This Ad
Tickets Each $1.50

A-1 Note Change in Schedule
A Day on the Bay
With 3 Hours Daily or 2 Hours Sundays at THE SEA of CAPE COD
PROVINCETOWN
PILGRIMS' FIRST LANDING
S. S. Dorothy Bradford 1800 TONS
Week Days Daylight Time 9:00 A. M. Sundays 10:00 A. M.
Due on Return 5 P. M.
Pier, Long Wharf, Foot of State St.
100 MILE ROUND TRIP EXCURSION $2.00
Meals by Jerry Soper's "Cape Codders"
Dancing, Refreshments, Staterooms
Phone Hubbard 9362

NEW Hotel Bradford
CASCADE ROOF
Six-Course Luncheons, 65c-85c
Dinners, $1.50-$2-$2.50
DANCING 6:30-1 a. m.
LEO REISMAN'S Broadcasting EVERY NIGHT—FREE PARKING

STEAMER FOR
Salem Willows and Gloucester
Steamer Leaves Central Wharf Foot of State St.
Daily 10 a. m. Sunday 10:15 a. m. Weather Permitting
Round Trip, Salem Willows.. $1.00
Round Trip, Gloucester .. $1.50
Dancing—Refreshments—Staterooms
May Be Chartered for Moonlights
Tel. HUB. 9350.

Today at YOUR NEIGHBORHOOD THEATER

CAMBRIDGE

UNIVERSITY — PORTER 4500 HARVARD 50 — WILLIAM POWELL "LADIES' MAN" SPENCER TRACY "QUICK MILLIONS"

CHARLESTOWN

HOLLYWOOD — CHAS. 6000 — MYSTERY THRILLER JACK HOLT "SUBWAY EXPRESS" EDDIE CANTOR "WHOOPEE"

THOMPSON SQUARE — Robert Montgomery "SHIPMATES" Big Surrounding Bill

DORCHESTER

DORCHESTER THEATRE — TOBITE KABARET BEN LYON in "ALOHA" also "ATLANTIC" Tel. Geneva 0700

EGLESTON SQ.

EGLESTON — Mats 25 — LEW AYRES "IRON MAN" "God's Gift to Women" Frank Fay-Laura La Plante "Heroes of the Flames" Tel. Hub. 0650

HYDE PARK

EVERETT SQUARE — 876 1234 — "Trader Horn" TIM McCOY "HEROES OF THE FLAMES" AND OTHER TREATS

MALDEN

GRANADA — MALDEN 776-0415 — CLIVE BROOK in "LAWYER'S SECRET" MARION DAVIES in "IT'S A WISE CHILD" START SAT. "WOMEN OF ALL NATIONS"

MALDEN (Continued)

STRAND — MALDEN Tel. Mal. 0700 3713 — "THE VIKING" Also Thomas Meighan in "YOUNG SINNERS" with Dorothy Jordan

REVERE

REVERE and CRESCENT GARDENS — CLARA BOW REGIS TOOMEY in "KICK IN" DOROTHY MACKAIL in "PARTY HUSBAND"

ROXBURY

ROXBURY HUMBOLDT BAR-MIC — "The Public Enemy" Joan Marlow—James Cagney with CHARLIE CHASE Latest Bar Comedy

SOMERVILLE

CAPITOL — BROADWAY — SOM. 2760 — "PUBLIC ENEMY" James Cagney—Joan Marlow "GOD'S GIFT TO WOMEN" with FRANK FAY—LAURA LA PLANTE Mat. 2:15, Ev. 8:00 Sun. 3:00 to 11:00

BROOKS — THEATRE — SOM. 2200 — BUSTER KEATON in "Parlor, Bedroom and Bath" John London—Anna May Wong in "FLAME OF LOVE" Also Zane Grey Comedy

SOUTH BOSTON

STRAND and BROADWAY — CHARLIE CHAPLIN "CITY LIGHTS" "THE W PLAN"

SOUTH END

NATIONAL THEATRE — TREMONT ST. — CHARLIE CHAPLIN "CITY LIGHTS" RAY HINKSON "SINOLF SIN"

COLT ANALYZES THE 'CHOIR' MURDER

Medical Report Shows Mrs. Saunders' Throat Was Slashed Some Time After She Was Shot to Death

"THE MURDER OF THE CHOIR SINGER"

BY ANTHONY ABBOT

Continued From Yesterday

"NOW, MR. SAUNDERS," said Thatcher Colt, "I want you to remember that you will do no good to anyone by keeping any secrets from me. I ask you—was there, in your opinion, any undue friendliness between your wife and the Reverend Doctor Beazeley?"

"Never. Never. I told you that twice before. Never!" shouted Saunders, leaping from his chair and pounding one hairy fist into the palm of its brother.

The daughter wept softly.

"Do you consider that your wife was always faithful to you?"

"I know it. It was only they both thought I was a whiskey drunkard—that's all. And they were old friends. Evy worked hard for him. There wasn't one thing in the church work Evy didn't know about and help out on, and a lot of her ideas went into the success of the church and the Reverend got the credit for it. But Evy didn't mind. Evy always said it was the Lord's work. No, of course, there wasn't nothing wrong between them. Wouldn't I be the first to know?"

ONE ENEMY

With which unanswerable argument Saunders sat down heavily again and wiped his brow.

"Do you know of any enemies, either of Beazeley or your wife?"

The father and daughter exchanged glances. Then he said:

"Evy didn't have any enemies. Why should she. But one person didn't like her. And the same person didn't like the parson, neither. And he's the sort of person you never can tell what he will do."

"Who is that?"

"Paddy Curtainwood. He's not right, you know. More than once, he went for Evy, when she was working there in the church—come at her with a knife. A dull knife that they let him play with—but it was a knife! Evy was afraid of Paddy because he took a nasty dislike to her from the time she started to work in the church. Evy always said his sister—the preacher's wife—set him against her."

Colt told the father and daughter they might return home.

"You understand there are policemen at your house? That it is being thoroughly searched?"

They nodded patiently.

"And you won't mind, later in the day, holding yourself in readiness to be questioned again, as soon as I need you."

"Not at all. Of course, Isabel wouldn't go to school anyhow and all this will likely cost me my job. When can we have the body?"

"After the autopsy. In a day or so. Thank you both."

Isabel stood with him, her arm linked with his, and so she led her father out of the room.

Dougherty looked at his watch.

"It is now 6 o'clock," he said. "We can't do much until 9 o'clock, when the offices and stores open up."

Colt nodded, and then smiled brightly.

"There are five baths in this house," he reminded us. "Wouldn't we all enjoy a shower?"

With sighs of relief, we stood up as Colt pressed a buzzer to summon the butler.

"By the way," he said, "Leagel, will you instruct the man who is chasing up the church gossip to make inquiries about Paddy Curtainwood and his knife?"

"I have a note of it," answered Leagel proudly.

When we had reassembled from our separate bathrooms, Arthur had spread breakfast for us in the library.

It was on the second cup of coffee that Colt leaned back in the chair, smelt of the fresh gardenia in his lapel, and smiled beamingly at Dougherty.

"Frankly, I now look upon Mrs. Beazeley with deep curiosity. Certainly, though she hides her grief as a private matter, she suffered the most of those who were here tonight.

SHE HAS HOPES.

"As for the others, her brother, Gerald, is an unknown quantity. Saunders would be nasty when in a rage. Isabel is a father-worshipper. She suspected her mother. She may know the truth about the crime—or she may know nothing. Then—Paddy Curtainwood. I ask again—without making up the altogether academic problem of the cat in the boot—does any one of these persons seem guilty to you?"

Dougherty plunged into his second omelet.

"Well, now," he said, "I don't believe this mystery is going to be as difficult as some people think."

"No? You have already formed a theory, then?"

Dougherty spread out his hands—holding knife and fork—in modest deprecation.

"I wouldn't call it even a theory. But you can't ignore the facts."

"Which facts?"

"Number one is that Willie Saunders knew that his wife was being influenced by Beazeley. Number two is that Willie Saunders is a violent man when he is drunk. Number three, he came home feeling as arid as the Arizona desert and looking for liquor.

"Number four, he loves his wife; his whole attitude and the things the daughter told us, prove that. Number five, the bodies were found in a little boat. Number six, Willie Saunders is a boat carpenter and builder.

"Number seven, his daughter is probably what you called her, siding with her father against her mother, and now shielding her father, possibly supporting him in a lying alibi. Number eight, they both probably knew the real relationship between Mrs. Saunders and her dominie."

NOT ALL CLEAR.

"Very good," acquiesced Colt. "And very possible correct. The only trouble is that it conflicts with certain other facts."

"Such as—"

"Silly and perhaps meaningless things. How could Saunders get into Sangster Terrace and build a boat? Where is the clergyman's watch? Where is his ring? If Willie Saunders killed them, he did it out of jealousy, and not for robbery. He didn't want those objects."

"This is crime of passion—that's true."

"I am not even sure of that," returned Colt surprisingly.

We both looked at him in astonishment. I do not think that any other motive had crossed my mind. From the moment I first looked upon the two bodies, I had felt sure that the pastor and his Enna Roba had been lovers, slain by someone who felt betrayed.

"What other possible motive could there be?" rasped Dougherty, in an exasperated voice. Once the District Attorney had gone through the mental labor of fitting pieces of the puzzle together to his own satisfaction, he disliked starting all over again. And he had regarded the crime passional theory as basic, fundamental, and indisputable.

"It may all sound very absurd," said Colt, "but just look at other discrepancies in this theory. Why did Gerald Curtainwood lie about his whereabouts? To shield Saunders. True, we may find he is perfectly innocent, but with no way of establishing an alibi, and that he foolishly tried to protect himself by a lie."

WELL PLANNED.

"But it is suspicious," admitted Dougherty.

"Again consider the perfect planning of the crime—the sheer genius of its conception. As it was probably planned, it was a master-stroke of imagination—a chef d'oeuvre of blood—defeated first by some unknown factor, and last by the accident of a stray leaf. Practically all traces of the murders have been obliterated.

"Only one false step was made by the murderer—with the knife—and that doesn't help us very much at present. Who could plan and execute such a daring and clever idea? No, I must concede that I am relying for the moment on very slender assumptions, but I do see here a keen intelligence at work. And I don't believe Willie Saunders is an intellectual giant. That is why I do not at once accept your theory, although I will admit that it has its plausible points."

Dougherty ran his hands haplessly through his curls.

"Don't you think that any members of the families were involved?"

"I didn't say that," protested Colt. "There is something stealthy in the behavior of all the kinsfolk, it seems to me."

Arthur rapped on the door and laid on the table the report of the Medical Examiner. Colt pushed back his chair, rapidly scanned the typewritten sheet which he drew from its department envelope, and gave us a brief summary of its contents.

"Both killed by bullets from a .32 calibre revolver," he told us. "The decollating of Mrs. Saunders' head, a la Marie Antoinette, was done some time after death. Finally, she was not pregnant."

Copyright, 1931, by Covice-Friede Co.

(Is one of the Beazeley family guilty of the double murder? Read tomorrow's absorbing instalment.)

Tourists are humbugged daily in Paris. Thieves' dens, divas, and terrible creatures of the underworld encountered in the notorious cafes are nothing but carefully staged settings and harmless actors. The show is put on for the benefit of tourists seeking a thrill. Read about this in the American Weekly section of the next Boston Sunday Advertiser.

Want to be in the swim? ...switch to Camels

GIVE Camels the hardest test you can think of—take them along on your vacation—into the desert, on the boat, in the woods, to the beach.

Then you'll see why the switch to Camels in the new Humidor Pack is nation-wide.

This scientific wrapping of germ-safe moisture-proof Cellophane seals in *all* the natural factory-fresh aroma—seals it in so tightly that wet weather cannot make Camels damp, nor drought weather make them dry.

It insures every Camel smoker at work or at play the joy of expertly blended fine Turkish and mild Domestic tobaccos kept always in prime smoking condition, throat-friendly, mellow and cool.

A special vacuum-cleaning process frees Camel cigarettes from the sting of peppery dust; the Humidor Pack guards them against being dried-out or soggy whether in sunshine or rain.

As a favor to your throat try Camels—join the throng and switch over for just one day—then quit them, if you can.

Tune in CAMEL QUARTER HOUR featuring Morton Downey and Tony Wons Columbia Broadcasting System — every night except Sunday

CAMELS

Mild..NO CIGARETTY AFTER-TASTE

● *The Humidor Pack not only keeps your cigarettes safe from your wet bathing suit but also keeps the sand and dust out as well*

©1931, R. J. Reynolds Tobacco Company, Winston-Salem, N. C.

HATS MODELED TO YOUR HEAD

Quality Summer Felts cut and shaped to your head WHILE YOU WAIT.

1.59

Modeled to suit your individual style

PERLYS

453 Washington St.—Room 303 Dexter Building. Open All Day Saturdays

She Couldn't EAT or SLEEP

"I feel like a new Woman"

"ABOUT six months ago I was a run-down and a friend of mine told me about your medicine.

"I got a bottle and started taking it. I was so weak and nervous, my appetite wasn't good at all, I couldn't eat and of course I lost my strength. In fact I have never been healthy.

"After I started taking Lydia E. Pinkham's Vegetable Compound my nerves were lots better. I can sleep well and I have a real good appetite. I feel like a new woman."
—Ellie Oliver, Antler, Okla.

Lydia E. Pinkham's VEGETABLE COMPOUND

Now he only smiles at Sunburn

The unusual healing powers of Resinol Ointment make it particularly effective for sunburn. It removes the soreness and reduces the stiffness and swelling so quickly, that in the briefest time the skin becomes cool and comfortable again. *At all druggists.* Write for free sample, Resinol, Dept. 9B, Baltimore, Md.

Resinol

ARNO TO TRAIN WITH JACKIE COOGAN

New York, July 7 (US)—Peter Arno, the artist, arriving here from Reno, treated himself to a series of verbal jabs at Cornelius Vanderbilt, Jr., summing up the entire Reno fiasco by characterizing Vanderbilt as a "completely frustrated human being."

On the same train with Arno was Florence Rice Smith, daughter of Grantland Rice. Both she and Arno denied they are engaged, Mrs. Smith avowing:

"I never want to see a wedding ring again."

In Reno she divorced Sydney A. Smith, New York broker. Arno was divorced by Lois Long, the writer.

CRAVES EXCITEMENT

Of the Arno-Vanderbilt incident, Mrs. Smith said:

"Mr. Vanderbilt was getting bored out there and he needs excitement. He can't live without making statements every other day or so.

"I was annoyed by the affair because I liked it out there and I wanted to stay. There was so much commotion that I couldn't."

When Arno was asked to discuss the Vanderbilt rumpus and the reported "duel" he had with Vanderbilt, Arno said:

"Vanderbilt has a mania for publicity. He's going to produce a play satirizing Reno. He is writing the words and Manning Sherwin the music. Sherwin was one of the persons on that 'kiss party,' only there wasn't any 'kiss party.'

ROW AT STATION

He was referring to the time Vanderbilt said he surprised Arno kissing Mrs. Vanderbilt and chased Arno down the street with a gun.

The only true incident in the whole Reno affair, Arno said, was that, when he was leaving Reno, Vanderbilt appeared on the station platform and heaved a blackjack at him. Arno said:

"It hit a porter in the stomach. The porter went 'oof' and the thing fell to the ground. There was Vanderbilt in the background calling me nasty, childest names.

"When he said he was going to train with Jack Dempsey to fight me, I said, I'd train with Jackie Coogan."

FOUR HURT AS AUTO HITS CAR

A street car operator and three men riding in a sedan automobile were injured at Main st. and West Wyoming ave., Melrose, when the automobile skidded on the wet car rails and crashed head-on into an Eastern Massachusetts Street Railway Company street car, which was on the opposite side of the street.

Motorman William T. Coulson of Pearl st., Melrose, operator of the street car, received a possible broken left arm and cuts about the body.

The automobile was being driven by Paul F. Brophy, 22, of East Foster st., Melrose. He and two occupants of the machine, Rendall Boyce of East Emerson st., and Edward F. DeSilva, Jr., of 28 Norman rd., both of Melrose, were treated at the Melrose Hospital for slight injuries.

Pantages Charges May Be Dismissed

San Diego, Cal., July 7 (AP)—Dist. Atty. Tom Whelan said today charges against Alexander Pantages, theater magnate, and three others might be dropped. Their second trial is docketed for next Monday.

Pantages is accused of conspiring with Jesse H. Shreve, San Diego business man, and Olive Clark Day and William Jobelman, alleged operators of a Hollywood "girl market," to bring Lydia Nitto, a minor, here for immoral purposes. At the first trial the jury disagreed.

California Wood Fire Sweeps Up Mountain

San Francisco, July 7. (AP)—Flames left blackened wastes in more than a dozen different parts of California today as hundreds of fire fighters continued efforts to subdue the blazes.

A force of 700 men used every possible fire fighting trick in an attempt to control a 25,000-acre blaze which swept up three sides of Mt. Diablo, Contra Costa County. Today damage was estimated by fire officials at $100,000.

Paul Specht Divorced

Reading, Pa., July 7—A divorce decree was handed down here for a final separation of Mrs. Dorothy L. Specht, and Paul Specht, orchestra leader.

Napoleon set much store in his book of Fate. This oracle, the answers it gives, and how to put questions to it, is explained in detail in the American Weekly section of the next Boston Sunday Advertiser.

Terrible Looking Pimples on Face. Healed by Cuticura.

"My face was affected with terrible looking pimples. They were not very large but were hard and sore. The pimples burned quite a lot and disfigured my face.

"I tried other remedies but they did not seem to do much good. I sent for free samples of Cuticura Soap and Ointment and after using them I could see a difference in my face. I purchased more and after using them twice a day for three weeks I was completely healed." (Signed) Miss Doris L. Sharon, 7 Grafton St., Millbury, Mass., Mar. 3, 31.

Soap 25c. Ointment 25 and 50c. Talcum 25c. Sold everywhere. Sample each free. Address: "Cuticura Laboratories, Dept. H, Malden, Mass."

Man About Town

—By AL DUFFY—

AN EXPLANATION

Her lips were so near
That—what else could I do?
You'll be angry, I fear
But her lips were so near—
Well, I can't make it clear,
Or explain it to you.
But—her lips were so near
That—what else could I do?
—WALTER LEARNED.

• • •

PROHIBITION

Of the seven hundred-odd arrests made by Boston police over the holiday week-end, 516 were for drunkenness.

Great thing, this prohibition. Yes, sir!

• • •

Have you seen them playing bridge at the Pops? Well, our Miss Prim has . . . Whether they played during a particular selection they didn't care about or whether it's just force of habit to have music with their bridge I don't know . . . But there they were, or at least, there, says our Miss Prim, they were . . . Perhaps their radio was out of order and they couldn't play without music, so they just up and took the cards along to Symphony.

• • •

AMATEUR THEATRICALS

The amateur in the theater knows no seasons. His (or her) enthusiasm is such that the heat of summer is no deterrent to him. Take the other day, for example. We wandered into Tremont Temple for some reason or another and in one of the smaller rooms we found a group, the Edinborough Players hard at work rehearsing Barrie's "What Every Woman Knows." This particular play has always been a favorite of ours so we tarried unobtrusively in the background and watched the group at work. They were really quite good and we especially liked the work of the two people who were playing Maggie and John Shand, respectively. We must watch for the announcement of the public performance of the play and then see whether they have lived up to the promise of the rehearsal we witnessed.

• • •

There is one racket that we have never been able to figure out. Walking along Washington st. we have seen young men standing against a building hawking songsheets with the lyrics of "all the latest song hits." The sheets sell for a nickel, and we have tossed and tumbled in bed for many a long hour trying to figure out why anyone would want to buy one, and, having bought one, what on earth they could do with it.

• • •

MEMORY TEASERS

DO YOU REMEMBER WHEN—"The Green Shutters" on Cedar Lane Way was the heart of Beacon Hill's Bohemia and the only place in town where "a lady" could smoke in public?

Siegel's Department Store, which stood on the site of the present Keith-Boston Theater, was one of the first local stores to sport an escalator?

The Adams House was the headquarters for the Dartmouth boys down to town for a frolic? And the gals could always be sure of a pick-up for an evening of dancing by dropping into the hotel lobby.

When it was hazardous to walk down Hayward pl. on the night of a big Harvard football game?

The Beefsteak Garrett at the Woodcock was absolutely the last word?

During the war, the lobby at the Touraine used to be so crowded that they had to rope off the library and the writing room "for guests only"?

When the Lancaster Theater used to be a church?

When the election night festivities in 1916 were dampened by the Ft. Point Channel disaster, when a street car plunged through an open drawbridge and more than a score were drowned?

• • •

SIGHTS AND SOUNDS

There's a new revue in rehearsal named "Man About Town" . . . Hohum . . . Rex Beach's middle name is Ellingwood . . . Corse Payton, who flaunts the title, "the world's worst actor," claims to be first master of ceremonies . . . He says he started it "way back in 1896 . . . Donald Brian and Edith Taliaferro will head one of the many companies of "Private Lives" which will go on tour this fall . . . Jacques Renard is getting 3 G's a week for his Camel orchestra broadcasts—which leaves quite a tidy sum for the maestro after the musicians have been paid off.

visit NEWPORT $1.75 ROUND TRIP
EXCURSION from BOSTON
SUNDAY, JULY 12

GOING
Lv. Boston (So. Station) ..... 7:00 A. M.
Lv. Back Bay ..... 7:10 A. M.
Due Newport ..... 9:35 A. M.

RETURNING
Lv. Newport ..... 4:05 P. M.
Eastern Standard Time

Limited number of tickets now on sale at South Station and Back Bay Ticket Offices or 47 Franklin St. Also at North Station.

Similar Excursion July 19
THE NEW HAVEN R. R.

Advertisement

How One Woman Lost 47 Lbs.

In 3 Months and Feels Years Younger

Mrs. S. A. Soloman of New Bern, N. C., lost 47 lbs. in 3 months with Kruschen Salts. She reduced from 217 to 170 lbs. She feels much stronger, years younger and pains in sides, back and abdomen that bothered her for years are all gone. She says she not only feels better but looks better as all her friends tell her.

"I shall never be without Kruschen Salts, will never cease taking my daily dose and more than glad to highly recommend it for the great good that is in it."

A bottle of Kruschen Salts that lasts 4 weeks cost but 85 cents at druggists the world over. Take one-half teaspoon in a glass of hot water every morning before breakfast.

Attention to diet will help—cut out pastry and fatty meats—go light on potatoes, butter, cream and sugar—the Kruschen way is the safe way to lose fat. Try one bottle and if not joyfully satisfied—money back.

*Consider your Adam's Apple!!**

Don't Rasp Your Throat With Harsh Irritants

"Reach for a LUCKY instead"

Touch your Adam's Apple with your finger. You are actually touching your larynx—this is your voice box—it contains your vocal chords. When you consider your Adam's Apple, you are considering your throat—your vocal chords.

"It is part of my business to notice the types of tobacco bought by various concerns. In all instances, The American Tobacco Company's buyers select that rich, mellow type of tobacco that the farmer justly calls 'The Cream of the Crop' for their brand of LUCKY STRIKE."

These are the very words of an experienced tobacco buyer on the Southern market.

LUCKY STRIKE not only promises but gives you the very finest of each season's tobacco crop. We pay the highest prices to be sure of getting the Cream of the Crop. And then to be sure that you get the greatest enjoyment, we "TOAST" these fine tobaccos—thereby expelling certain harsh irritants present in all raw tobaccos. These expelled irritants we sell to manufacturers of chemical compounds. LUCKIES are always kind to your throat. Be careful in your choice of cigarettes.

TUNE IN—The Lucky Strike Dance Orchestra, every Tuesday, Thursday and Saturday evening, over N. B. C. networks

"It's toasted"

Including the use of Ultra Violet Rays

Sunshine Mellows—Heat Purifies

Your Throat Protection—against irritation—against cough

©1931, The American Tobacco Co., Mfrs.

GREATER BOSTON NEWS

BOSTON EVENING AMERICAN

SECOND SECTION

DAY, JULY 7, 1931

THIRD MYSTERY DEATH IN REVERE HOUSE

THIS IS LIFE

BOOKS VS. ROLLER SKATES --GOOD LITERATURE STILL GETS THE CALL

By ROBERT E. ROGERS

IS IT ETIQUETTE, I wonder, for me to cross swords with a gentleman in another column, whose views differ from mine? Last week Gilbert Seldes unburdened himself on the subject of book lists in general and a few in particular, among them one I mentioned as having been made by a public utilities librarian in Toronto out of some 27 books on books. As Mr. Seldes rightly noted, I was more interested in the appearance of business libraries and libraries than in the particular books named; nevertheless, since he has repudiated the whole idea of book lists, somebody ought to talk to him, and since I have known him a good many years the somebody might as well be I.

ROBERT E. ROGERS

Mr. Seldes, you will remember, is the author of that brilliant and amusing book, "The Seven Lively Arts." In that volume he dealt with the arts, which were entertaining; Charlie Chaplin and the comic films, Krazy Kat and the comic strip, the circus, the vaudeville and burlesque show, that variety of music which is called jazz, and the like.

It was an extraordinarily interesting book and it made Mr. Seldes, for the rest of his critical life, the natural spokesman for a certain conception of culture which is enormously popular today.

* * *

Time for Roller Skating

The best use for a book list is to make it a guide for non-reading, says Mr. Seldes. Just paste up the list and say to yourself: Well, here are a hundred books I needn't bother about. This will leave you time to read the books you want to read and to go roller skating, both of which are superior forms of entertainment. He is persuaded that 90 out of any 100 books on lists can be junked without serious loss. . . . Most of them give a picture of the world which does not exist; they darken ignorance and shut down the doors of the mind. They also furnish conversational openings, particularly for people who happen to be alone at the time.

There is a good deal more of it, but this sample will do. You can see what it all means. Primarily that Mr. Seldes and his crowd (for he is the keen and sophisticated spokesman of millions of our barbarians) put reading and roller skating on the same level as entertainment and only as entertainment. There are dozens of cultivated and attractive and intelligent people, says Mr. Seldes, who have never read the books on the lists.

Seldes is perfectly correct. We have thousands of expensively educated, highly paid, interesting and amusing people, who make up the most showy part of our civilization—the part that the visiting European meets and believes to be America—whose culture consists only of a feverish interest to see and hear some new thing in writing, in the arts and in amusement, but who have not and never will have any comparative basis by which they can judge the value of the new thing. If a book amuses them, well and good. It may take the mind off roller skating for an hour. And that is all a book means.

* * *

Live Again Days of Rome

Seldes pretends to imply that these people are really interested in the more stolid and lasting touchstones of civilization, the history of steel making, for instance, Euclid, agriculture, mechanical calculators, Einstein and Karl Marx. But he is just being amiable. He knows perfectly well that our well-dressed, educated barbarians are no more interested in Bessemer and Marx than in Homer and Defoe. They are not interested in anything except what Mr. Seldes and his brother critics tell them is for the moment smart and novel and amusing.

Now the book-list people, with whom Seldes plays horse so amusingly, believe that civilization is not a succession of amusing film-flickers. They believe, with Edmund Burke, that it is a continuity, and that without continuity there is no possibility of establishing values.

We are, I suspect, living over again the days at the end of the Roman Empire, when the smart set in Rome and Byzantium were going crazy over chariot races and circuses, and the latest epigrams circulated in manuscript, and Petronius' night club novel, and all the rest of it. For all these people cared classic civilization might have gone out like a light. And so far as Seldes' constituents care, all the civilization of the past may go out like a light, providing only that new barbarism, the lively arts, are continuously amusing.

But the old barbarians were saved in spite of themselves by a few serious people like Will Durant, who made outlines and compendiums of the past, and by a few thousand serious readers who kept the classic mind alive, nursed it along, blew the smouldering embers into flame and created the renaissance. And, incidentally, created this modern civilization which our barbarians take so lightly and misvalue so absurdly.

* * *

Thousands Still Interested

Mr. Seldes implies that the past isn't worth preserving, or at least that it isn't worth knowing about. Perhaps Spengler and Kayserling have persuaded him that it is hopeless to think of trying to preserve it, that it is doomed anyway. And so Seldes casts his lot in with the more amusing and trivial artistic aspects of this coming "chauffeur" civilization and tries to make out that Durant and the American Library Association people do not matter. Nobody reads their books, anyway. At least nobody in Manhattan and Westchester and Long Island and the Connecticut suburbs. For the western part of Connecticut, it seems, is now largely devoted to the production of the wooden nutmegs of literature and the arts.

Fortunately, however, there are thousands and thousands of people who may not be "cultivated and attractive and intelligent," but who earnestly desire to be, and who believe that the best method of becoming so is to forget the glossy picture papers and the Hollywood drama and the latest wisecrack to concentrate on the comparatively small number of books that have stood the test of time and have pleased many wise people over many important epochs, some of them almost as important and certainly as intelligent as our new barbarism. Quietly they are building up a cultural tradition which will stand firm through all the whirligigs of taste which our playboys of literature pretend is a civilization.

(Copyright, 1931, by the Boston Evening American.)

RAINY DAY SPORTS FOR BOYS AT CAMP DEVENS

BIG NEWS FROM FRONT
Telling the home folks what is going on at the Citizens Military Training Camp with good chances of getting writers' cramp. Ma is being told that "all's well" and the food is good.

ERNEST ADAMS JR. GEORGE J. MILLER
"SWEET AND LOW"—PERHAPS!
Here are two Camp Devens band candidates hard at it—tuning up in the barracks for a try-out on the drill field. What's more there was no one in the next flat to kick either. These soldier musicians are, left to right: Ernest Adams, Jr., North Uxbridge, and George J. Miller of Lunenburg st., Fitchburg. Both are making the brass talk. (Staff Photos.)

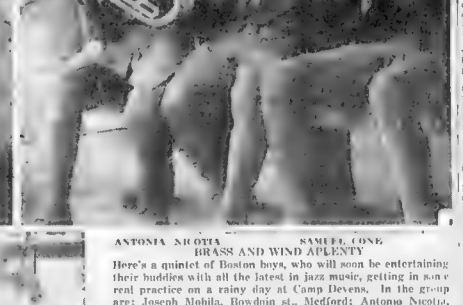

ANTONIA NICOTIA SAMUEL CONE
BRASS AND WIND APLENTY
Here's a quintet of Boston boys, who will soon be entertaining their buddies with all the latest in jazz music, getting in some real practice on a rainy day at Camp Devens. In the group are: Joseph Mobila, Bowdoin st., Medford; Antonio Nicotia, Bowdoin st., Medford; Samuel Cone, Mount st., Dorchester. Back row: Charles Ivaida, Revere st., Winthrop, and Francis Cushman, Soley st., Charlestown.

PHELAN REPORT DRAWS FIRE

A vitriolic attack upon the Massachusetts emergency unemployment committee, which submitted its final report to Governor Ely, was made today by Rep. William P. Madden of Roxbury.

In a letter to Governor Madden characterized the report as "much gibberish."

"If anyone doubts the utter worthlessness of the Massachusetts Emergency Committee on Unemployment, headed by James J. Phelan of Boston, let him read its final report, just issued at a large cost to the state," the Madden communication read in part.

"By its own admission the committee has done little to relieve the situation except print maps, showing which towns replied to its telegrams, issued fatuous form letter and meaningless statistics and help itself to glorious gobs of free publicity."

Further commenting on the report, Madden said:

"It reads more like a business conversation between Aaron 'n' Andy than what the people have a right to expect from those in positions of public trust. With Mr. Phelan, however, it is no new story. He did the same thing a few years ago when he was made fuel administrator, during a coal shortage.

"The most ordinary attention to state business would have shown him that needy persons were being given preference in labor positions by the civil service department during the past winter and spring. Yet the report states that 'operation of civil service regulations as they apply to common labor laws impeded the work of unemployment committees in many localities.'"

New Blinker System Cuts False Alarms

Only three false citizens' alarms were sounded at police boxes during the holidays.

Two of the false alarms were sounded in Brighton and one in the Jamaica Plain district. The new blinker system is believed responsible for the decrease.

INSIDE DRILL AT DEVENS

Camp Devens, July 7—Inclement weather and heavy rains kept the students of the citizens military training camp off the drill f— yesterday, but the 850 young New Englanders who have elected to train as an infantry regiment [illegible] July were not idle.

Platoon leaders barked commands in the squad room rifle butts thumped on [illegible] as the indoor [illegible] companies buckled down to tering [illegible]

Wounded Girl Better

Miss Louise Forrester, of Westville st., Dorchester, who was wounded by her father when she attempted to save her mother from being shot, continues to improve at City Hospital.

RIGHT TO WED BATTLE ON

City Solicitor David J. Kelley of Somerville will represent the school committee of that city at a hearing before the Supreme Court in [illegible]

2 Public Landings in Park

Construction of two public landings at Marine Park, South Boston, was ordered by Mayor Curley.

The mayor's decision was the result of a trip about the harbor

LYNN MAYOR IN SCHOOL CLASH

The city council of Lynn and the school board today appeared to be deadlocked in the award of contracts for furnishing Lynn a new [illegible]

[illegible] Mayor [illegible] A [illegible] president of the [illegible]

[illegible] the [illegible] [illegible] a [illegible] for [illegible] [illegible] [illegible] [illegible] [illegible] a [illegible] company were treated last week. The mayor, pertaining to [illegible] session last night said he understood the contract was to go to a company headed by [illegible] Bauer, ex-mayor.

Curtin denied the mayor's statement and a spirited exchange of words followed.

"I think you're playing a game with the school board," said Mayor Manning.

"What do you mean?" Curtin asked.

"If I can find out—and I think I can—I'll show you what I mean," the mayor replied.

The argument of Curtin and the [illegible] councillors from the meeting ended the clash.

GIRL'S CLOTHES FOUND ON ROAD

Dover, July 7—Further inspection of a pile of girls' clothing found here by a roadside revealed that the red stains upon the cloth[illegible] had been caused by the rain coming through the red dye of one of the garments.

The clothing was found on Pine [illegible] Police at first believed that [illegible] girl had been murdered [illegible] had been the victim of [illegible] operation.

[illegible] seemed to belong to [illegible] one of either [illegible] [illegible] no girl would be wearing at this time of year the articles of clothing found. Among the [illegible] were [illegible] and a fur [illegible]

An investigation however [illegible] today by the State [illegible]

Injured Vets to Be Feted by Stars

[illegible] who are convalescing at [illegible] Soldiers' Home will be given a first class entertainment tomorrow afternoon by members of the [illegible] now playing at Keith's Memorial theatre.

[illegible] Jack [illegible] Ward, singer, Connie Bee and Loma Ruth, solo dancers, Cordova & Cordova, ballroom dancers and Cocoanut Grove Orchestra.

NEW VICTIM IS FOUND DEAD IN HIS BED

Strange End of Doctor and His Wife Puzzled Police Last December

For the third time in a year, death in mysterious guise has entered a house at 23 Bennington st., Beachmont, and taken a member of the family residing there, it was revealed today.

The body of George Walsh, 52 brother-in-law of Dr. Thomas F. Cogan, who died within 24 hours of his wife last December, in the same house was found in bed in the apartment he occupied alone.

Dr. Cogan, well-known of Revere [illegible] and Walsh had been [illegible] five years, supposedly the victim of asphyxiation. Police were puzzled to account for Walsh's death, the doors and windows of the apartment being closed and there was no evidence of foul play [illegible] occupying it.

FRONT DOOR FORCED

Dr. C. B. Mazrath, the medical examiner, who performed autopsies on the bodies of Dr. and Mrs. Cogan, was notified.

Walsh's body was discovered by Louis Bleng, owner of the Bennington st. house, who lives upstairs [illegible] having seen his tenant, a bachelor for several days. Bleng forced the front door. Entering a bedroom he found the body, fully clothed except for a coat, lying on a bed.

Revere police, who were summoned, found no bottles or glasses to indicate that Walsh had been [illegible] [illegible] [illegible] [illegible] [illegible]

DAILY TRUE STORY

THE JILTED LOVER

"WELL", SAID CARL, GAZING INTO HER BLUE EYES

WHEN JULIE RAMBON broke her promise to marry Carl Dornay and ran away with his rival, Fenway, Carl reacted with the desperation of a wounded animal. Within 24 hours he had shaken the dust of Greenwich Village from his feet and headed for the North with the few traps he prized, his easel and studio supplies.

Carl knew a place where he could hide himself from the eyes of the world. His success now was as ashes in his mouth. All he desired was to be alone, where the blue waters of a lake rippled, where nature with a lavish hand scattered the perfume of wild blossoms and the aroma of pines.

Within the week Carl had been to Gordon's at the head of the long chain of lakes, had wheedled the proprietor of the faraway camp into selling him a small motorboat, had gone seven miles down the water to Moose Bend, where he knew of an old log hut that would do for a man "who was through with the world and for the moment hated a human face and wanted to be alone in his galling bitterness."

"I wouldn't advise you to stay down there on the bend alone," old man Gordon had told him. "Of course, it's only two miles from the North Road, through the woods, but I tell you, Carl, it's pretty wild. You won't see nobody down that way once a month. And Pierre got bit up pretty bad by a big bobcat in that neck of the woods."

Carl only laughed. "I won't be lonely at all," he said, "and I'm not afraid of bobcats. What you have told me only recommends the place. I have reasons for wanting to be decidedly alone—way from everybody." So old man Gordon argued no more.

No Loneliness
Carl Dornay Laughed

In the late afternoon he would sit smoking his pipe, gazing across the lake at the western sky slashed with crimson, watch the homing birds mirrored in the water, and reflect upon the perfidy of a girl with fiery black eyes whose over-crimsoned lips had lied about love to him.

When these fits came upon him Carl would get out his sketching materials and work feverishly to catch the charm of the sunset—and to forget. But in spite of his determination he would see upon the canvas before him that face, those eyes, those lips, that smile he had painted so well that it was his real masterpiece—even now her siren face was on exhibition in a certain gallery.

* * *

Through the dense wood of the North country came two men and a girl.

She was stumbling alone ahead of them, hands tied behind her, a handkerchief bound across her lips.

One of the men was short and swarthy. The other tall, sinewy, with a scar down the right cheek that ran from eye to chin. At last they reached a place under the pines that was partly clear of shrubbery.

"Geo!" exclaimed the short one. "Let's rest a few minutes, Bill, can't yuh? We've got the bus hid good, all right, and we've given those troopers the slip. They'll never think we took a chance and came in here. Besides, we don't want the dame to die on us. She's near all in, now."

"Aw, all right, all right," answered Bill petulantly. But, bo, I wants git to the lake. I know where there's a boat, see, Dumpy. Ao' I gotta hunch we better not go back to the North Road. We'll take that skiff and go down to Cider Harry's place on Fifth Lake. We can keep the dame there 'til you go out to Greenville, wire her old man and git your mitts on the money. He'll come across quick enough, without any questions to git her back."

"Untie Her"
Dumpy Gave Orders

"Well," returned Dumpy, "give the skirt a chance. Untie her hands and take that wad outa her mouth. She'll travel better and no one'll hear her now even if she yells her head off."

Bill, after a moment of hesitation did as his pal suggested. The girl gazed at them fearlessly as they freed her, but kept her lips closed, prayed for rescue. In a few minutes they resumed their march again, holding her ahead of them.

Half an hour later the girls head lifted eagerly. She had smelled the smoke of a campfire. Carl, on a ramp about half a mile was startled into action by a sudden wild cry.

"Help!" wailed the voice of a woman. The next instant out of the woods she plunged, flinging herself toward him. Automatically, Carl's hand dived to the holster he always wore in the wilds. Two men scrambled out of the woods in a black rage.

Carl placed himself between the girl and her captors. "What's all this about?" he demanded. Bill answered with a sneering laugh.

"Thee—thee've kidnaped me," cried the girl. "I'm John Greenwood's daughter. My father's the banker up in Hillburgh. They're holding me for—ransom."

"Not now they aren't," said Carl, shutting his teeth. "Let this girl alone—and get out!" he ordered, turning on the surly pair.

"You take the girl, I'll take him," snapped Bill as he hurled himself like a football tackler toward Carl and Miss Greenwood.

Carl's gun cracked out but the shot missed. The next moment Bill was upon him and bearing him to the ground. Dumpy ran toward the girl with his hands outstretched.

"Keep away," she warned as she seized a billet of wood lying beside the fire. Dumpy laughed and kept on.

Carl and Bill were thrashing around on the ground in a desperate wrestle. The girl sidestepped as Dumpy lunged. Then, as his hands were almost upon her again, she struck with all her might. Dumpy put a hand to his head and slumped to the ground.

The girl ran to where Carl and his antagonist were rolling on the ground. She tried to use the club again, but dared not for fear of hitting her champion.

Deeply Grateful
Mr. Greenwood's Reward

Carl groaned as the big fellow twisted his arm. But he managed to keep possession of the gun. In a lull as they turned at his side. "Get in," he said, shoulder and pulled the trigger. With a groan Bill released his grip and rolled over on the ground.

Carl staggered to his feet. "Quick," he cried to the girl. "Run for the boat. They're out for the moment, but we've got to get away." She did as directed.

Carl's right arm was dangling at his side. "Get in," he said. "D'you know how to start the motor?" "I'm afraid my arm is useless."

She flashed a look of sympathy at him. "I've got a bout of my own," she said. "You sit down. I'll manage this."

"I don't know how to express my gratitude for what you've done," said Mr. Greenwood. "Of course, you know I'd offered a reward of $10,000, just for any real tidings of Beth."

Carl raised his good hand in silent protest. "I'm happy to have been able to save Beth from those rotters," he said. "Please don't—"

Beth's eyes shone as she watched. "Pardon," said Mr. Greenwood. "I didn't mean to—"

"Perfectly all right," said Carl, smiling.

"So—you don't want any reward at all," interrupted Beth mischievously as she turned to Carl.

"Well," answered Carl, gazing into her sparkling blue eyes, "I wouldn't go quite so far as to say that."

"How about coming down to our camp for a visit?" asked Mr. Greenwood.

"Oh, Carl will come, I know he will," exclaimed Beth, answering for him.

And Carl did.

All names of characters in this story are fictitious.

GIRLS PUT THE FEMININE TOUCH ON HARVARD

For First Time Co-eds Violate Harvard's Sacred Masculinity

FAIR STUDENTS ARE THERE BY HUNDREDS

Dormitories, Heretofore Only Mannish Places, Are Invaded Now by Beauties

Harvard's historic tree-shaded campus played host to more than 500 feminine summer-school students today and, for the first time in the history of the college, the sacred portals of its dormitories were thrown open for the housing of the fair sex.

The total registration for the summer school, which opened yesterday and closes Aug. 15, has reached well over the thousand mark today and the ever-increasing line of applicants should double that number in the final enrollment.

EXIT THE MALE

The dormitories, heretofore the abodes of briar pipes, Oxford "bags," and all that is manly, will undergo the softening influence of a feminine touch when their new inmates take charge.

Nine buildings have fallen into the hands of the invaders. Grays, Straus, Matthews, Massachusetts, Lionel, Hollis, Mower, Stoughton and Holworthy Halls will conform themselves to milady. The men students w. be housed in Thayer, Weld and Claverly Halls.

The girls have come from every part of the country for the summer courses. Many of them reared in the newer atmosphere of the Middle West spent the morning absorbing the antiquity of Harvard. Looked since upon. Much interest was expressed in the old pews which have been removed from Appleton Chapel and piled beneath the trees for inspection and sale.

CUPID ENROLLED

The usual college romance threatened to materialize as "old timers," Harvard students returning for advanced degrees, set out on their own to escort the newcomers through the maze of registration routine.

The summer students will have their meals in the Harvard Union, the room in which soldierly West Pointers were taken care of last football season.

Already the briar pipe atmosphere is being ejected from Harvard's stern buildings. It will remain for returning students next September to restore them to their former "male and only male" status.

RUTH HILTON ELIZABETH CORBETT
INTO THE MEN'S DORMITORIES THEY GO

Old John Harvard, if he knew, got a grin today out of the timid hesitancy girls showed as they entered Harvard's august masculine dormitories. It was the first time feminine students of the summer school have been housed there—the first time women have lived in a Harvard dormitory. (Staff photos.)

SIGNING DOTTED LINE

Miss Marguerite Reichenburg of the University of Pennsylvania, who has arrived and registered for the summer school session at Harvard.

FROM PENN TO HARVARD

Miss Edna Burke of Nashua, one of the 300 early comers who registered in Harvard's summer school. The school opened today with more women than men students.

WATT ATTACKS WAGE CUTS

The cutting of workers' wages was assailed in a radio address, over WAAB, by Robert J. Watt, secretary-treasurer of the Massachusetts Federation of Labor, who charged that the cost of living has been cut only 5 per cent, while wage reductions are 10 to 20 per cent and more.

"I can't find evidence that these wage cuts are necessary," said Secretary Watt, who is also a member of the Massachusetts industrial commission and president of the Lawrence Central Labor Union.

"They seem, rather, to be due to the unbridled greed of human vultures who cannot resist the temptation of profiting from our great unemployment. They feel that, with thousands ready to work at any price, they can pay their workers about what they please."

Car Tips Over, Burns in Double Crash, Driver Escapes

Although a coupe crashed into a truck and a trolley pole, overturned and caught fire in Talbot ave, Dorchester, Edward D Manson, 25, of 1119 Commonwealth ave., Back Bay, the operator, escaped with only a scratched finger.

Lynn High School Name Unchanged

City officials indicated that inasmuch as the original authorization to seek legislative permission for borrowing money for the new Eastern Senior High School was obtained under that name and also in view of the fact that all financial records and contracts in connection with the building are in the name of the Eastern Senior High School it is practically impossible to call the building English High School.

GIRL JILTS HER BEAU ON DARE

A Greater Boston man who left his sweetheart behind when he started on a trip to Africa will return to find that he lost her because she was too good a sport to refuse a dare.

The marriage of Miss Beatrice V. Peterson of 341 Malden st., Medford, a member of the choir at Trinity Church, to Edward C. Slade of 9 Hall st., Malden, which was announced yesterday, brought out the story that the girl jilted a sweetheart in far away Africa. Her name is being withheld by the girl and her family.

The bride, who is employed at the information desk at the Hotel Statler, was married to Slade after friends at an outing in Windham, N. H., dared them. They knew each other previously to the outing however, and had planned to wed next September, it was said.

MARY CURLEY VISITS NUNS

Miss Mary Curley, daughter of Mayor Curley, was the guest of the Grey Nuns yesterday afternoon when she visited St. Helena's House, 40 Union Park st, South End, which is conducted by the sisters for working girls and college students.

Miss Curley was met by Sister Superior Coughlan and, after being presented with a corsage of roses was taken on a tour of inspection of the building, which has accommodations for 232 girls. At present there are 190 girls living at St. Helena's House.

The modern facilities of the dining room were of special interest to Miss Curley.

The house is conducted on a liberal basis. Dancing is allowed, whist parties held and the girls permitted to have male callers most them until 10:30, and may go out, on pass, until 12:30 o'clock.

Italian Society to Picnic at Maynard

About 2000 members and their friends are expected to attend the second annual picnic of the Duke of Abruzzi Society of East Boston, to be held next Sunday at Maynard, Mass.

The feature of the day will be a three-mile race, the winner to be rewarded a trophy donated by ex-Senator Joseph J. Mulhern.

GUEST OF GREY NUNS

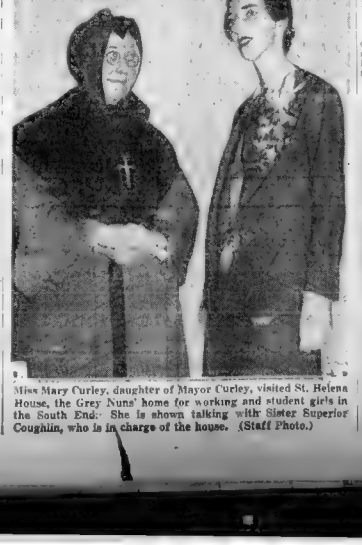

Miss Mary Curley, daughter of Mayor Curley, visited St. Helena House, the Grey Nuns' home for working and student girls in the South End. She is shown talking with Sister Superior Coughlin, who is in charge of the house. (Staff Photo.)

LAKE DROWNING STORY WINS

A telephone call flashing word of the tragic drowning in Lake Sunapee of Mrs Adelaide Pierce Davis won the first prize of $15 in the Boston Evening American's News Tip contest last week.

The tip enabled the American to obtain the story and beat its competitors in giving it to the world.

The name of the person who furnished the tip is withheld on request.

Two persons were tied for the second prize of $10, their tips being considered equally important, and the money being divided equally between them.

Miss K. L. Moran of 6 Brookfield st., Roslindale, shared half the prize money for a tip on the North End holdup in which a bandit was killed and two of his victims wounded.

TIP ON SHOOTING

The other half went to a person whose name is withheld for advance information to the effect that Mr. and Mrs. Stanley Faithfull and their daughter, Tucker, were to visit a State st. office.

Third prize of $5 was awarded to Frank Flanagan of 168 Westville st., Dorchester, for a tip on the shooting of his daughter by John L. Forrester in Westville st., Dorchester.

The following awards of $2 were made:

Mrs. C. Ferrara, 51 Anderson st, West End, auto backs into pole and house at Myrtle and Anderson sts.

Mrs. H. B. Crosby, Centerville, buried cedar forest discovered in tide river at Centerville.

OTHER WINNERS

Name withheld, Andrew Dana at Massachusetts General Hospital.

F. J. Manning, 1422 Columbus ave, man falls from Board of Trade building window.

Name withheld family travels in covered wagon.

Name withheld, drowning in South Boston.

Name withheld, rescue at City Point.

Name withheld, South Boston fire.

Name withheld, bathing suit inspection at Carson Beach.

Name withheld, robbery in South Boston.

Boy Breaks Nose

Blinded by the rain, Nichola Gay, 16, of Magazine st., Roxbury, ran across Washington st., South End, crashed into a taxi cab fracturing his nose.

Work Slack; 66 Lose Jobs at Navy Yard

Following the completion of extensive repairs and improvements to the U. S. S. Raleigh at the Charlestown navy yard, notice was posted of the discharge of 66 civilian employes at the close of working hours.

Since the middle of June more than 300 have been discharged and it is expected that 40 more will be laid off by tonight. The discharged workers include structural workers, joiners, wood workers and laborers.

Mattapan Bus Line Diverted for Time

The Walpole-Hyde Park-Mattapan bus line was diverted today in both directions to run by way of West Milton, Readville and Riverside. Between Readville st. and Cleary sq. the buses will run express.

The change will continue until the completion of construction work between Cleary and Wolcott sqs. on Hyde Park ave.

BOKAR
Exquisite flavor
27c lb

RED CIRCLE
Rich full bodied
23c lb

EIGHT O'CLOCK
Mild and mellow
17c lb

The Coffee you like best is the best

A & P FOOD STORES
The Great ATLANTIC & PACIFIC Tea Co.

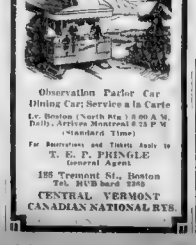

Observation Parlor Car
Dining Car Service a la Carte
Lv. Boston (North Sta.) 8.00 A.M. Daily, Arrives Montreal 8.25 P.M. (Standard Time)
For Reservations and Tickets Apply to
T. E. P. PRINGLE
General Agent
125 Tremont St., Boston
Tel. HUB bard 2383
CENTRAL VERMONT
CANADIAN NATIONAL RYS.

WHAT DID YOU SEE TODAY

The Evening American buys news as well as sells it

We pay for each and every exclusive news and photo tip that results in a story or picture. No limit on price for tips on extraordinary, exclusive stories.

$50 or More Each Week!

AMERICAN TIP EDITOR,
LIBERTY 4000

GOVERNOR'S ISLAND AIRPORT DEVELOPMENT CALLED OFF

CITY AND WAR DEPARTMENT DEADLOCKED

$700,000 to Be Spent at Once on Remainder of Extension Plan

Development of the Governor's Island extension of the East Boston Airport was postponed indefinitely last night because of the city's failure to reach an agreement with the federal government.

Until the War Department determines how much money it will spend in razing the harbor fortification, Mayor Curley will allow it to remain a summer camping ground.

START OTHER WORK

Following an inspection of the airport, the mayor directed Chairman Long of the Park Commission to hold up work on the Governor's Island development.

Within a week the city will advertise for bids on the $700,000 job of reclaiming all the State flats adjoining the present airport, constructing a hydroplane ramp off Jeffries Point and installing a culvert for drainage purposes.

When this is completed in six months, the airport will extend to within 500 feet of Governor's Island and to within 150 feet of World War Memorial Park, formerly known as Wood Island, and have an area of 300 acres, the largest in the world.

After this work is completed, the city will have about $550,000 remaining for development at Governor's Island.

DIFFER IN DETAILS

Although President Hoover, Secretary of War Hurley and Congressman Greenwood are in accord with the mayor on the importance of the island from federal and municipal control, conferences between the mayor and War Department officials have failed to result in an agreement on the Governor's Island lease.

"In view of the demands made by the government," the mayor stated, "I believe it inadvisable to consider the extension of the airport to include Governor's Island until such time as the government officials can tell what portion of the cost they are willing to assume. We are unable at present to complete satisfactory negotiations with the government for the development of Governor's Island and its utilization for airport purposes."

DWYER FUNERAL TOMORROW

Funeral services for Dr. George Dwyer, dentist and voice teacher at 264 Huntington ave., who died today after an attack of acute indigestion in the home of his mother, Mrs. Margaret Dwyer, Manchester, Ct., where he had been spending the week-end, will be held tomorrow morning at 9 o'clock in Manchester.

Dr. Dwyer was 37 years old. He graduated from Harvard in 1918 and for a time taught languages in the Medford High school. During the past ten years Dr. Dwyer had devoted considerable time to the study and teaching of the voice. He was assisted here and abroad by many famous singers, including Roland Hayes, Charles Hackett, Lawrence Tibbetts, and Marcella Craft.

Dr. Dwyer was the director of the Boston Choral Ensemble of 100 voices. He was also closely identified as soloist and director with the radio broadcasts of the Catholic Truth Hour.

Falling Limb Hits Woman Autoist

Miss Laura Langley, 30, of 321 Tremont st., Atlantic, received severe cuts about the head, last night when a limb fell from a tree onto the sedan in which she was riding on East Fifth at., South Boston.

Miss Langley was in a car operated by Henry F. Higgins of 59 Bakersfield st., Dorchester. She was treated by Dr. Charles F. Markey.

Autoist Dying in Crash; Wife Hurt

James F. Johnson, 50, of 80 Franklin st., Reading, suffered a fracture of the skull, and his wife, Grace, 56, was seriously injured, last night, when the automobile in which they were riding was struck by a truck on Washington st., Auburn.

Johnson is on the danger list at Winchester Hospital and is not expected to live.

Driver Injured When Truck and Car Crash

A seven-ton ice truck and an automobile collided at Dorchester and Third sts., South Boston. Timothy Meeley of 718 East Fourth st., South Boston, driver of the automobile, was thrown to the street and injured. The truck owned by the Boston Ice Company was operated by Henry Gallant of 55 Brook ave., Roxbury.

Lions Club Better Baby Contest Examinations On—Winners Named Saturday

DR. WALTER F. NOLEN — WILLIAM LOGAN ALEXANDER, YOUNG ALEXANDER BEING EXAMINED — NURSE SZLOCH

MARIE COLLINS — GEORGE COLLINS

More than a thousand babies are entered in the Better Baby Contest being conducted by the Lions Club of Boston. Thorough examination of the tots started yesterday at the Forsythe Dental School. This work will continue until late Friday. The winners will be announced on Saturday evening at the Boston Arena, during a ball. The proceeds will be used in establishing camp for blind children at Manchester-by-the-sea. A ten acre plot has already been donated for the purpose. The better baby contest includes children from six months to three years. Twins, Marie and George Collins, are awaiting their turn. Dr. Walter F. Nolen and Nurse Stephanie Szloch are working on William Logan Alexander, just 1 year old. (Staff Photos.)

THE COLLINS TWINS AWAIT DOCTOR

BABES BATTLE FOR CROWN

Smiles and tears intermingled at the Lions Club prize clinic at Forsyth Dental Infirmary when scores of babies were examined as to the teeth they possessed and those yet to come. A corps of doctors and nurses handled more than 35 babies an hour.

Standing by the doctors were two nurses. One had a chart in her hand and she listed the qualifications of each babe.

Next Saturday, at the Arena, Governor Ely will present to the boy or girl baby whose chart reads 100 per cent, a great big loving cup, and thereupon the winner becomes the Lions Club Baby King or Baby Queen.

Ailing Men and Women Enjoy Better Health
Fluoroscopic
X-RAY
And All Laboratory Tests Only
$3.00
Experienced and Reliable Modern Methods.

BAD BLOOD, SCALP, SKIN DISEASES, STOMACH, ANTHEMIA, RHEUMATISM, RECTAL AND NERVOUS TROUBLES.
REMOVED BY ELECTRICITY. PILES, FISTULA, SCIENTIFIC METHOD. NO KNIFE, NO BLOOD; NO PAIN. COST IS MODERATE.
VARICOSE VEINS PERMANENTLY OBLITERATED BY INJECTIONS. FREE CONSULTATION.
HEALTH CLINIC
VINCENT BUTTS, M. D., Director.
Suite 305, Grant Bldg. 403 Washington St. Tel. Lib. 7782
Office Hours 10 A. M. to 7 P. M.

WOMEN'S A. L. BAND WINS

Bessie P. Edwards Post No. 264, American Legion, has the distinction of having the only woman's legion drum corps in the country. It was organized three months ago by Mrs. Mary Colombo, of Jamaica Plain, commander of the post, and was awarded second prize in the competition with 50 men's drum corps of the legion at the Fourth of July celebration at Cohasset.

The buglers are Gertrude Hurwicz, Olive Parsons, Anna Maguire, Mary Marcelo, Dorothy Cole, Mary Maloney, Margaret Buckley, Ann Corrigan, Victoria Ayoob, Helen MacBeth, Rosa Galiani.

The drummers are Vera McCormack, Genevieve Wall, Mary McDonald, Marie Maher, Helen McDonald, Madeline Delane, Gertrude Loston, Alice Mayo and Louise Goode.

Helen McCormack is the cymbal player, Eleanor Lalli the bass drummer and Molly Grady the Scotch drummer. The corps rehearses under the direction of Ralph Staples of Revere, and Major Frank Warren, YD bandmaster.

Angry Dog Fails to Recognize Real Friend

Town Clerk William McGuire of Watertown champion of the rights of the dogs when that town recently passed a restraining order returned to work yesterday after the holiday exhibiting a bite on the arm received at that occasion.

The clerk was sitting in his automobile when a strange dog jumped into the car and started to attack McGuire, a pedaler. When the latter separated the two dogs, the stray animal bit McGuire.

VALOR MEN TO GATHER HERE

Preparations are under way for the 41st annual convention of the Army and Navy Legion of Valor, scheduled to be held this year in Boston from August 9 to 12.

The Army and Navy Legion of Valor is a unique organization, its membership depending upon the heroic performance of deeds above and beyond the call of duty rendered in this country.

Many members are proud holders of the Medal of Honor, while others are recipients of the Distinguished Service Cross.

WOMAN EDITOR IN RADIO DEBUT

New York, July 7—Have women shown whether they are entitled to equal suffrage? Mrs. Eleanor Patterson, outstanding woman editor of the United States, will give an answer to the question drawn from her intimate association with national affairs when she makes her radio debut Wednesday at 11:30 a. m. eastern daylight time, over the Columbia Broadcasting System.

Mrs. Patterson is the active editor-in-chief of the Washington Herald, the largest daily in the country to have a woman as its editorial head.

The topic of her talk which will be broadcast as a feature of the "Radio Homemakers Club" over 24 stations is "A Challenge to Women." She will speak from the studio of WMAL in Washington and will be heard through affiliated stations of Columbia Broadcasting System in New York, Rochester, Boston, Worcester, Atlantic City, Harrisburg, Pittsburgh, Baltimore, Roanoke, Akron, Cleveland, Asheville, Tampa, Detroit, Bay City, Toledo, Chattanooga, Nashville, Milwaukee, Fort Wayne, Chicago (WBBM), Sioux City, St. Louis Council Bluffs, Wichita, Oklahoma City, San Antonio, and Toronto.

"Peeper" Suspect Held in Somerville

Captured in the rear of a home at 3" Quincy at., Somerville, last night by Somerville police and will be arraigned in Somerville court, [illegible] been alarmed by four appearances of a Peeping Tom, Michael Russo, 26, of Summer at., Somerville, was [illegible] Don't say, "It can't be done," until you've tried a Want Ad.

HER DRUMMERS WIN

Mrs. Mary W. Colombo of Jamaica Plain, commander of Bessie P. Edwards Post, American Legion, and organizer of the post's drum corps, holding the second prize cup won in competition with 50 men's corps at Cohasset, July 4. The post has the only woman's Legion drum corps in the country. (Staff photo.)

MOONEY IS OUT FOR ALDERMAN

Charles L. Mooney filed his nomination papers today for alderman in Ward 8, Somerville. Although he has always taken an active interest in civic affairs of his native city, this is the first time Mooney has entered the political arena.

He has been manager of the Western Union office on the Boston Evening American since this newspaper was founded 26 years ago.

Mr. and Mrs. Mooney and their unmarried daughter, Rita, leave tomorrow for a 10-day visit to Albany, where they will be guests of their son, an Albany newspaper man formerly on the reportorial staff of the Boston Evening American.

NEW LIQUOR SQUAD FORMED

A liquor and vice squad operating from the detective bureau and with almost identical moving powers as those under which former Patrolman Oliver B. Garrity worked as rum squad leader, has been formed by Deputy Superintendent James McDevitt, it was learned at headquarters.

Sergeant William J. Darrow has been placed in charge of the squad and has five detectives working under him. The main purpose of the squad will be the investigation of complaints against speakeasies and houses of vice.

Canada Needs Rain

Ottawa, Ont., July 7—The Canadian Red Cross Society today placed its organization at the disposal of the government to help alleviate serious conditions existing in the West due to drought.

SPECIAL OFFER

Featuring
HECOLITE PLATES
$25
Other Plates as low as $15
Broken Plates Quickly Repaired
DR. MARK ROMANOW
2 Winter St. Rm. 1209 Tel. 28 Tran.

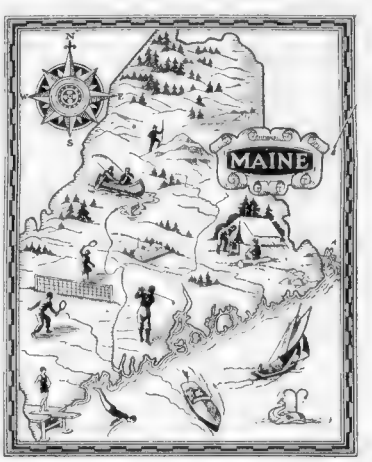

New England Vacationlands

MAINE offers rest, relaxation, or diversion, and a cordial and hospitable welcome. If you love the seashore, its long coastline, punctuated by rocky headlands and the whitest of sandy beaches, will make special appeal. And its pine-clad hills, its rivers, and its valleys, will vary the scenic attraction. Moreover, of human comforts there is no lack.

If you contemplate a visit to this summer playground and desire specific information, write or telephone the Maine Publicity Bureau, Harrie B. Coe, Manager, at Longfellow Square, Portland. The telephone number is Forest 8421.

In Maine, we shall give you efficient telephone service—low in cost, ready, dependable. In many of the best hotels you will have room telephone service.

The familiar blue-bell sign of the public telephone, appearing frequently on the road, suggests a call ahead for reservations, a call home to share your joys with less favored friends, a call to the office to set your mind at rest.

If you plan an extended stay and want a telephone in your summer home, our District Manager at Portland (Forest 9900) will be glad to arrange it.

NEW ENGLAND TELEPHONE AND TELEGRAPH COMPANY

Marry-Go-Round

LOVE DIES OF OLD AGE IN LONG ENGAGEMENTS

By HELEN ROWLAND

SPINSTERS ARE usually self-opinionated. It takes a few years of married life to make a woman realize that her opinions are of no importance whatever.

Beware of long engagements and long-drawn-out love-affairs. When two people insist on monopolizing each other for several years without marrying, love just naturally dies of old age.

HELEN ROWLAND.

Many a man who was going to get married insists on picking a 1931 model wife and then spends the rest of his days wondering why he can't keep up with her speed.

The day has passed when Father's way of hinting that it was time for the Roy Friend to go home was to come downstairs and wind the clock. And he hasn't the nerve to drive out to the parsing place and toot the horn.

The love of an egotist for himself is unique and little else. A man may lose his heart a number of times—but he never marries until he loses the other two.

A woman can realize the value of a dollar but even a plastic surgeon can't restore the number of years for her.

Sometimes a woman prefers an admirer to a lover, and yearns for attentions in which there are no INtentions—but you can't make any man believe that.

One good silk dress and one good, substantial husband used to last a woman a lifetime; but, nowadays, she prefers something that won't last more than two or three years.

When a man marries a marathon talker, he merely joins the Great Silent Majority.

[illegible] for the [illegible] [illegible] [illegible]

Why Heartburn Prevails in America

By DR. R. S. COPELAND

HEARTBURN is a common complaint. I think it is more frequently heard of among Americans than the citizens of other lands.

This is explained by the methods of living, of course. The [illegible] differ marked[illegible] in their modes of living. We are more prone to rush than they are.

Dr. Copeland

The morning beginning with a rush continues throughout the day. The average American would not dream of taking an hour for his midday meal. The European would never take less.

Normally, the gastric juice contained in the stomach contains about one-half per cent hydrochloric acid. This is rather a strong percentage, but it is normally neutralized by the food, as well as the alkaline secretion of the pancreas found in the intestine. This serves to decrease the acidity to about one-fifth per cent acid.

If for any reason the food does not pass out of the stomach in normal time, no alkaline secretion is poured from the intestine. Naturally, if there is no dilution the stomach rebels.

As a result there may be a disturbance of the stomach, causing some of its liquid content to be ejected upward. This irritation causes a burning sensation, commonly spoken of as heartburn.

Heartburn is likely to occur where there is a sedentary life. Active distinct disturbance. Rapid eating is one of the most frequent causes. In order to insure proper digestion we should thoroughly relax and eat slowly.

Many persons are the victims of habit. Lack of appreciation of how to eat is one of the bad habits. Bad eating habits are easily acquired, but more difficult to discard.

It is better to remedy heartburn by being more considerate of your stomach. Never eat in a hurry. Do not [illegible] food. Chew it very well, swallow each mouthful before swallowing it.

In general, avoid all fried food, greasy and rich sauces. Make the meal[illegible] an agreeable part of the day.

Copyright, 1931, by the Boston Evening American.

Daily Pattern

By Marian Martin

Designed for Sizes 35 to 48

PATTERN 9202

A DELIGHTFUL model for the "not-too-slim" figure boasts a very becoming vestee and knotted bow of lace.

Pattern 9202 may be ordered only in sizes 35 38 40 42 44 46 and 48. Size 40 requires 3.5 yards of 39-inch fabric.

To get a pattern of this model, send FIFTEEN CENTS (15c) in coins or stamps (coins preferred). Please write very plainly your NAME, ADDRESS, STYLE NUMBER and SIZE of each pattern ordered.

The Pattern Catalog contains an excellent assortment of afternoon, sports, and house dresses, exquisite lingerie and pajamas and adorable kiddies' models, also delightful ACCESSORY PATTERNS. Price of Catalog, FIFTEEN CENTS. Catalog and pattern together, TWENTY-FIVE CENTS.

Address all orders to Boston Evening American Pattern Department, 232 West 18th st., New York city.

Smart Sayings of Children

The Boston Evening American will pay $1 for the best one of the children published smart sayings each day. Address "Smart Sayings," Boston Evening American.

HONORABLE MENTION

Jim said Hadn't you better get a can of skim for the cat?"

Hazel answers, "Why, today isn't Friday.

MRS. T. J. MAHONEY,
Brown st., Marlborough

TODAY'S WINNER

Grandpa You never see a girl blush nowadays. When I was a lad it was different.

Babe—Oh, Grandpa! whatever did you say to them?

ARCHIE MORTON,
16 W. Baltimore st., Lynn.

The Best Joke I Ever Heard

The Boston Evening American will pay $1 for the best one of the jokes published here each day. Address "Best Joke," Boston Evening American.

TODAY'S WINNER

"Mary Ann" said the philosopher "ah like a ta road sign When you see a pretty girl you stop then you look and after you're past you look back.

HELEN MACDONALD
7 Boston rd. Marlboro, Mass.

HONORABLE MENTION

Fat lady to salesman—I would like to see a bathing suit to fit me.

Salesman—So would I.

MARY McDONOUGH,
45 Washington st., Woburn.

GRAND HOTEL

The Sensation of Europe and America

By VICKI BAUM

Preysing in Financial Parley

(Continued From Yesterday)

"A BIT uneasy on the bourse yesterday wasn't it?" Preysing asked.

Unsteady? I should say so," said Rothenburger. "Red ink a nothing in comparison. But since the boom in Egypt, the whole world has been crazed. Everyone broke the rest to [illegible] a share! A per cent stock [illegible] are sure when it comes to [illegible] Why can't we [illegible] Rothenburger?"

"Had sold it out at the right moment," said Preysing—lying, of course, in the usual and tradi[illegible] [illegible] [illegible] [

I'LL KEEP FIGHTING UNTIL I WHIP MAXIE--SHARKEY

FANNING

By GEORGE UNDERWOOD

At Cote Brilliante. | *A President of U. S.*
Merchants' Stakes. | *A Notorious Outlaw.*
The Judges' Stand. | *A Darkened Room.*

JUST ANOTHER OLD TALE RETOLD

In harness room they tell it, on club lawn when the sun
Casts shadows o'er the greensward and day's last race is run.
How a President of this country kept silent as the dead,
As Jesse James, the outlaw, with price upon his head
And hunted and harried hetly by human bloodhound pack,
Led Jesse Malone, a winner, from off Cote Brilliante track.

Rolling down from Rockingham on the Fourth someone told of Andrew Jackson's love for the horse and how he continued to race his horses when President of the United States. The talk turned to the camaraderie of the turf and its spirit of live and let live General Grant's love for the horse also was brought out, and someone asked us why we didn't retell the tale of General Grant and Jesse James. This morning as we opened the mail, "J. C. B." sends along the same request. He thinks it will be apropos just now, when New England is steamed up over racing and the calling off of the Rockingham meet. Perhaps it will. Anyway—let's go.

A well built, well dressed, flashing-eyed fellow, accompanied by a beautiful, blue-eyed, blonde woman, approached the clerk of the scales at Cote Brilliante one day. Veiling his surprise, and smiling recognizance, the clerk took the proffered hand and said warmly, "Glad to see you, very glad." Turning to the woman he smiled, "And you—you are as young and charming as ever." The woman blushed prettily, but remained silent. Her escort, after a little small talk, said:

"I believe I will start my colt in the Merchants' Stakes. You better enter him."

The clerk wrote in his book: "Jesse Malone, br. c., 3. 105 lbs. Hiawatha—Mallie W. Owner, J. J. Edwards."

Saturday and the big race. A great field and a great race. All St. Louis had turned out to see it run. There was a hill on the old Cote Brilliante course, a hill that took wind, heart and stamina out of many a thoroughbred. Out of the field of nine, as they turned into the stretch that day, flashed the brown son of Hiawatha. He was taking Isaac Murphy home. The Black Archer never used a rasp of the rowels or a stroke of the catgut. "Li'l Hoss, come home," he would croon, and the little horse would come home.

General U. S. Grant, than whom no man never loved a horse more, was in the judges' stand, guest of Joseph McCullough, editor of the Globe-Democrat. General Grant's gaze fell upon "J. J. Edwards," as the dark-eyed man led triumphant Jesse Malone away, after Murphy, saluting, dismounted. Grant turned to McCullough and remarked: "I never forget a face. I have seen that face before. It was when we were chasing Quantrell. He was the last man to get away." Then, as an afterthought, Grant added: "Some of my men told me it was Jesse James. But, of course, Joe, that can't be the famous outlaw with the price on his head."

"No, General," quietly answered McCullough, "that is J. J. Edwards, owner of the winning colt."

"Well, I've always had a secret admiration for Jesse James," went on Grant. "He was a victim of circumstances, driven to banditry."

"My friend, Major Edwards of Kansas City, expressed the same sentiments to me only a few days ago, General," replied McCullough. "Jesse James and Major Edwards have a mutual admiration. I understand the outlaw christened his only son Jesse Edwards James."

General Grant looked at his program attentively. "'Jesse Malone,'" he repeated. "'Owner, J. J. Edwards.' That name sounds very much like Jesse Edwards James. I wonder if there is some relation. I wonder if that man out there really is Jesse James—I wonder."

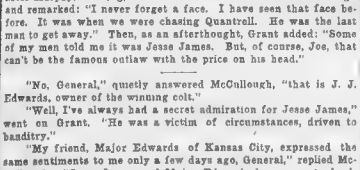

The famous editor did not answer. He was looking at his program. He, too, was wondering—wondering.

The days pass. The scene shifts. There is a darkened room in a little house. In that room lays Jesse James, famous outlaw, cold in death. The clerk of the scales at Cote Brilliante entered the room. He extended his hand in sympathy to the sad, blue-eyed woman, weeping in the shadows. A little blue-eyed boy clung to her skirts. The clerk of the scales offered the youngster his hand, but the lad drew back, afraid. Trying to make friends with him, the clerk of the scales asked the little fellow his name. The lad hesitated and then piped, "Jesse Edwards."

"Tell him your right name, my son," prompted the woman "He is a true friend of your poor, dead father."

The little fellow's eyes flashed and he answered, proudly, defiantly: "My name is Jesse Edwards James."

Neither General U. S. Grant nor Joe McCullough visited that darkened room where the famous outlaw lay cold in death, but, if they had, the famous editor and the President of the United States would have recognized the dead Jesse James as "J. J. Edwards," the owner of the brown colt, Jesse Malone, winner of the Merchants' Stakes at Cote Brilliante.

BOSTON EVENING AMERICAN SPORTS

WILL STEELE FURNISH SAME BRAND OF FIREWORKS TONIGHT?

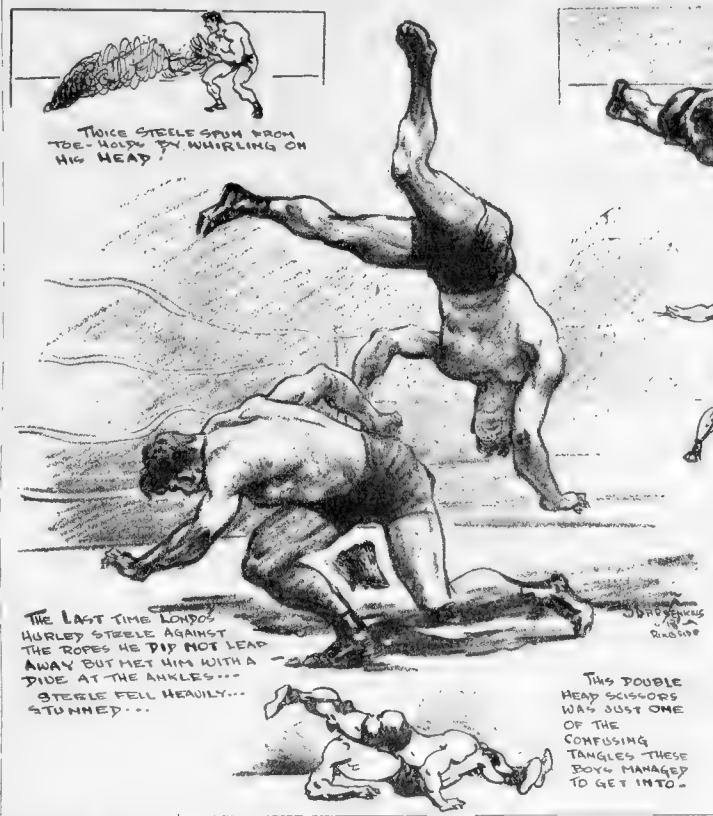
TWICE STEELE SPUN FROM TOE-HOLDS BY WHIRLING ON HIS HEAD!
THE LAST TIME LONDOS HURLED STEELE AGAINST THE ROPES HE DIP NOT LEAP AWAY BUT MET HIM WITH A DIVE AT THE ANKLES... STEELE FELL HEAVILY... STUNNED...
THIS DOUBLE HEAD SCISSORS WAS JUST ONE OF THE CONFUSING TANGLES THESE BOYS MANAGED TO GET INTO.

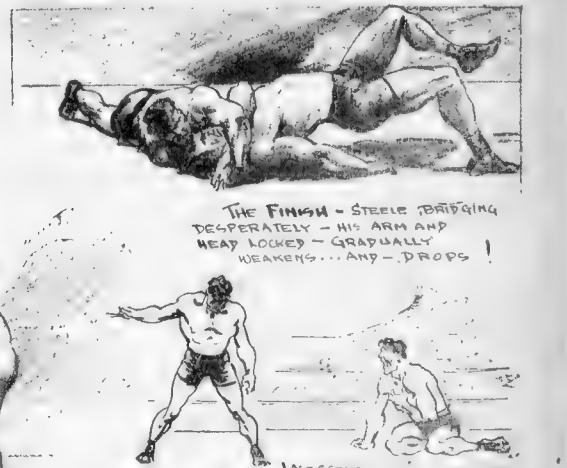
THE FINISH - STEELE BRIDGING DESPERATELY - HIS ARM AND HEAD LOCKED - GRADUALLY WEAKENS... AND - DROPS!
LAST SCENE - LONDOS EXHAUSTED THROWING ON THE ROPES.. STEELE HOLD-ING-FIGHTING FOR AIR...!

RIVALS KEEP IN TRIM

Leo Larivee, Waterbury middleweight, and George Nichols of Buffalo were to engage in light workouts at local gyms today so as to keep on edge for their 10-round bout at Braves Field tomorrow night under the direction of the Argonne Club.

This tussle was originally booked for last night, but was set back on account of rain.

Larivee and Nichols both appear to be in the best of physical condition. Each predicted he would score a knockout when they breeze into action tomorrow night.

This tussle will bring together two of the best of the middleweight rockers. In his last appearance here, Nichols stopped Roxy Rosales. Larivee has beaten all opposition he has met in local rings other than Dave Shade.

GOOD GOLF

By CHESTER HORTON

If the ball goes higher in its flight than it should for a normal flight, producing something like a mashie pitch with a mashie, midiron, and at the same time shows a hooking tendency the result again suggests too fast action in the back swing which invariably causes you to begin swinging forward before you have finished going back. This leads to a sort of jumpiness, most of which is released through your right arm. It slashes at the ball, being more powerful, and makes the clubhead swing across the ball with a turning action, due to the right wrist also rolling forward. To correct this fault make your left arm continue to swing well back and around, grip firmly with the left hand, keep left arm fairly straight, pause at turn, then let club swing forward under the guidance of the left arm, and with no urging or pushing of the action. Simply let

(Copyright, John F. Dille Co.)

Burke New King of Golfers of the U.S.

Toledo, O., July 7 (AP)—Billie Burke, iron man from Greenwich, Ct., sat on the throne of American golf today, victor in the game's longest and most bitterly fought championship marathon. Burke won the big prize yesterday from the stout-hearted George Von Elm, big business man of golf, of Los Angeles, by a single shot after a 72-hole overtime battle on the sun-scorched Inverness layout.

Golf champions will come and go but the battle between the pink king and Von Elm never will be forgotten as long as the game endures and the boys gather around the "19th hole" to talk about the old Scotch pastime.

It was a battle which lasted 141 holes and was not decided until the last stroke; a fight, which found the two deadlocked for first place with 292 s against a field of 142 rivals after 72 regulation holes and another test that found them still in a stalemate after 36 holes of extra time with 146s and finally a thirty-six fight which ended only after three nerve-wracking holes had been played.

Both Players Are Tired After 4 Days of Play

Von Elm, who sank a 1-foot putt for a birdie three on the home green to tie Burke in regulation time Saturday and then jammed home another from 12 feet on the same green in the first playoff Sunday to shove the match into another play-off, couldn't duplicate his putting feats yesterday when the big show-down came, but it wouldn't have helped him anyway.

Burke, an ex-caddy from Naugatuck Ct., and son of Lithuanian-American parents, is rated one of the steadiest golfers in the game and promises to be a worthy successor to the mighty Bobby Jones.

Open Title Means $50,000 to the New Champ

Toledo O., July 7 Billy Burke the Greenwich, Ct., golf professional who won the national open championship here today should make between $40,000 and $50,000 as a result of his victory according to locker room opinions.

To begin with, Burke receives $1000 prize money for winning the tournament. He will be able to earn about $300 every time he plays an exhibition round. Then there will be golf clubs and golf balls to endorse. He may write for newspapers and magazines.

Star golfers have been making money in the movies. One expert said that if Tommy Armour had won the open here this year the victory would have been worth $250,000 to him. One motion picture company is reported to have offered him a contract for $200,000 if he won the American open.

Burke's Mother Is Happiest in World

Naugatuck, Ct., July 7 (AP)—"I'm the happiest mother in the world." That was the comment today of Mrs. Peter Burkowski, mother of Billie Burke, winner of the U. S. open golf title, on the victory of her son. Billie was heard the night with his father over the radio.

"I didn't like it when Billie first started to play golf," she said, "but he was such a hard-working boy and he got so much fun out of those clubs that I left him at it. And now he's champion.

"I never knew so many people liked golf. There must be something to it if 6000 persons will follow Billy around to see him win the championship. I'll have to see for myself when he comes home."

League Leaders

By the Associated Press
(Including games of July 6)

NATIONAL LEAGUE

BATTING—Davis, Phillies, .370; Klein, Phillies, .366.

RUNS—Klein, Phillies, 72; English, Brooklyn, 65.

RUNS BATTED IN—Klein, Phillies, 73; Hornsby, Cubs, 62.

HITS—Klein, Phillies, 108; Herman, Reds, 93.

DOUBLES—Bartell, Phillies, 27; Davis, Phillies, 26.

TRIPLES—Watkins, Cardinals, 9; Hornsby, Cubs, Terry, Giants, 8.

HOME RUNS—Klein, Phillies, 21; Hornsby, Cubs, 16.

STOLEN BASES—Comorosky, Pirates, 11; Cuyler, Cubs, 10.

PITCHING—Worrell, Giants, won 6 lost 1; Root, Cubs, and Clark, Robins, won 6, lost 2.

AMERICAN LEAGUE

BATTING, Morgan, Indians, .383; Ruth, Yankees, .382.

RUNS—Lazzeri, Yankees, 72; Ruth, Yankees, 63.

RUNS BATTED IN—Gehrig, Yankees, 78; Ruth, Yankees, 72.

HITS—Haas, Athletics, 108; Simmons, Athletics, 106.

DOUBLES—Webb, Red Sox, 33; Manush, Senators, 28.

TRIPLES—Cronin, Senators, 9; Sewell, Indians; Lary, Yankees; Reynolds, White Sox, 8.

HOME RUNS—Ruth and Gehrig, Yankees, 25.

STOLEN BASES—Chapman, Yankees, 20; Johnson, Tigers, 12.

PITCHING—Grove, Athletics, won 16, lost 3; Marberry, Senators, won 7, lost 1.

YACHTS GATHER AT NO. HAVEN

Nearly 100 craft of the Eastern Yacht Club will hold the rendezvous and annual cruise at North Haven, Me., today.

Among the more prominent boat entered are Vanitie, Resolute and Westerner.

Four M boats, 12 meter craft and others down to three e ght meter boats and two 25 rating Q boats. The Falcon, owned by F M Abbott and the First Falcon now called the Lively Lady by its new owner, Mr Greenough are also numbered in the fleet.

Max Plays Billiards

Max Schmeling, heavyweight box r, is an adept billiard player.

BASEBALL

NATIONAL LEAGUE

	Won	Lost	P.C.
St. Louis	50	26	.658
New York	46	31	.597
Brooklyn	41	33	.554
Chicago	41	33	.554
BOSTON	37	36	.507
Philadelphia	33	41	.446
Pittsburgh	29	41	.414
Cincinnati	26	49	.347

NATIONAL LEAGUE RESULTS
New York at Boston—Rain.

At Philadelphia	R.	H.	E.
Philadelphia	0 0 0 1 0 0 0 0 0—1	11	1
Brooklyn	0 0 0 1 0 0 0 1 0—2	6	0

J. Elliott and Davis; Beard, Thurston and Lombardi.

At Chicago	R.	H.	E.
St. Louis	0 0 0 0 0 0 0 0 0—0	7	0
Chicago	0 0 0 0 0 0 0 0 1—1	9	0

Haines and Wilson; Smith and Hartnett.
Pittsburgh-Cincinnati—Not scheduled.

GAMES TODAY
New York at Boston (2 games).
Brooklyn at Philadelphia.
St. Louis at Chicago (2 games).
Pittsburgh at Cincinnati.

AMERICAN LEAGUE

	Won	Lost	P.C.
Philadelphia	51	21	.708
Washington	48	24	.667
New York	39	41	.512
Cleveland	37	37	.500
St. Louis	33	40	.452
Detroit	28	41	.406
Chicago	26	47	.356
BOSTON	24	46	.343

AMERICAN LEAGUE RESULTS
Boston at New York—Rain.

At Cleveland	R.	H.	E.
Cleveland	0 0 1 0 0 0 0 0 0—1	11	1
Detroit	1 0 0 0 1 0 0 2 x—4	9	2

Hudlin and Sewell, Bagwell; Herring and Grabowski.

At St. Louis	R.	H.	E.
Philadelphia	1 2 0 0 1 0 0 0 1—5	12	0
St. Louis	0 0 0 1 0 0 0 0 2—3	9	2

Frasier and Cole; Coffman, Blankenship and Ferrell.

At Washington	R.	H.	E.
(Game called end 7th—Rain)			
Philadelphia	0 0 0 0 0 6—6	7	1
Washington	0 0 0 0 0 0—0	6	2

Walberg and Cochrane; Hadley and Spencer.

GAMES TODAY
Boston at New York.
Philadelphia at Washington.
Chicago at St. Louis.

Sharkey Hot on Trail of Max, the Champ

New York, July 7 (AP)—Jack Sharkey, big, brown and bellicose, banged on the dinner table in his hotel so that the dishes rattled and the waiter jumped in alarm.

"I'll keep fighting," he growled, "until I get that Schmeling in the ring with me again. Then I'll give him the beating of a lifetime.

"He doesn't want to fight me again and in one way I don't blame him. He'll have to meet me again, and when he does——"

The pale blue eyes of the Boston sailor man flashed fiercely. He scowled and glared at his clenched fist. There will never be any trouble for any promoter engaging the shanky, half of a match with the German who won in their first meeting, and along with it recognition as a champion on a foul in the second after being severely punished in the first three.

Sharkey came to town yesterday to train at [illegible] and start training for his [illegible] bout with Mickey Walker, former middleweight champion, in Ebbets Field, Brooklyn July 22.

Maxie Sails for His Home in Germany

A few hours later, Schmeling sailed as a first cabin passenger aboard the Europa for Cherbourg, France, and Southampton, England. He will return to Germany by automobile, and will go to Cleveland on night before the fight to see Tommy Loughran box Jimmy Slattery. He will return to Germany after the fight.

"He'd better not fight Carnera," Sharkey said. "The Italian will pound him down like sauerkraut in a barrel. Schmeling starts slow. Carnera starts fast. He'll club the German down before Schmeling gets going. Anyway, I understand Schmeling is afraid of Carnera and wants to fight Tommy Loughran instead."

Sharkey was not asked to [illegible] Schmeling. Sharkey scoffed at [illegible] and [illegible] was [illegible] ing off fireworks for his own children and all the offspring of the neighbors at Bow Lake, N. Hampshire, when the fight came on over the radio. He was too busy [illegible] to listen, but his wife told him what happened.

Sharkey Felt W. L. Would Fold Up

"It was just what I expected," Sharkey said. "I knew Stribling would fold up the first time he was pressed. And that's what he did."

Sharkey, weighing about 202 pounds, starts training today and expects to scale 198 for Walker, an overgrown middleweight [illegible] ably will weigh no more than 175.

Sharkey says he has [illegible] can even be pressed [illegible] money in it and there one [illegible] most interesting things about the boxing business.

"Before I get through this year," he answered, "I want to knock out Walker, Loughran again and Carnera. There'll be no question then about who's to fight Schmeling next year."

$15 Top for Sharkey and Walker Battle

New York, July 7 (INS)—Prices at the Jack Sharkey-Mickey Walker bout in Ebbets Field, Brooklyn, July 22, will range from $2 to $15, it was announced today. The distance will be 15 rounds.

ROCKINGHAM TRACK CLOSED

By HENRY J. DISKEN

[illegible] N. H., July 7—Rockingham Park, one of the most beautiful [illegible] plants in the country, closed its gates yesterday, and the [illegible] of betting has been [illegible] New Hampshire, with [illegible] return [illegible] of pari-mutuel betting.

[illegible] Breeders' Association [illegible] organization of the [illegible] section of the [illegible] promote a [illegible] and [illegible] the [illegible] the people in a wide [illegible] manner, making [illegible] cool on that [illegible] the [illegible] for another year.

Officials who secured the injunction restraining the operation of the track, those who ordered such action, and everyone in anyway connected with the application were thoroughly [illegible] and the plans for the race meeting.

Panama—Leghorn—Straw—Felt
HATS
Cleaned—Blocked—Retrimmed
WHILE YOU WAIT
HAND The HATTER
44 Legrange St. 45 Washington St.

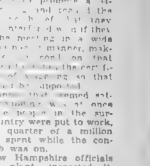

STEELE PICKED TO PIN GARIBALDI AT GARDEN

SCHMELING IS HAPPY RING CHAMPION AS ERSTWHILE CRITICS ACKNOWLEDGE HIS RING PROWESS

Max Schmeling is a happy lad these days. He is happy because he believes his win over Young Stribling has convinced skeptics that he is a real fighter. Among the senders of congratulations were many erstwhile doubters.

Schmeling, who sails tonight on the Europa for a brief stay at his home in Germany, seemed little the worse from wear when this picture was taken at the Hotel Commodore.

Maxie illustrates the punch which he thinks played the most important part in his knockout victory in Cleveland. It was a right to the jaw and Schmeling thinks just one more like this would have put his foe out cold.

Steele Favored to Beat Garibaldi at Garden

By RINGSIDE

Ray Steele, Californian heavyweight wrestler, rules a favorite to win from Gino Garibaldi, Italian heavyweight, in their one-fall match to a finish at the Boston Garden tonight, under the direction of Ray Fabiani.

It will be Steele's first appearance here since he threw Jim McMillen, Londos in New York [illegible] Londos one hour and 17 minutes to win from Steele.

Garibaldi [illegible] Steele, and the latter is thinking that [illegible] him to submit.

It is said in [illegible] Garibaldi [illegible] Steele [illegible] Jim McMillen, popular rookie star, and Ralph Steele [illegible] Orpheum [illegible] Garibaldi [illegible] Steele [illegible] Garibaldi [illegible] Steele [illegible] Garibaldi [illegible] Steele

BRAVES PLAY ROBINS

BROOKLYN IS REAL FLAG CONTENDER

By JOE CASHMAN

The writer was discussing the prospects of the various National League teams with Manager Bill McKechnie of the Braves immediately following the Tribe's four straight wins over the Brooklyn Robins in the opening series of the season.

When the conversation got around to the New York Giants, the local pilot remarked:

"McGraw has one of his strongest teams this year, but I can't see the Giants winning the pennant."

"Why? Brooklyn.

"I'm sure that the Robins are much stronger than they looked against us in the opening series and that that they will eventually become serious pennant contenders. I may be wrong about that, but I'll wager all I own that regardless of where Robbs's outfit finishes, it will knock the Giants out of the running."

Recent events prove that Bill hit the proverbial nail on the head not only once but twice during those early campaign observations.

Robins Open Series With Tribe Tomorrow

The Giants, who were rained out here yesterday and today, are one of the strongest in the league teams, and the only reason they are in second place and not on top is Brooklyn, just as McKechnie predicted.

And, as the Braves' pilot also prophesied the Robins who come to the Tepee tomorrow for four games in four days, are now in third place and less than five games back of the roof, after being in the second division up to a fort night ago.

The Giants are four games behind the Champion Cardinals at this writing and they have dropped their last seven starts against the Dodgers. If you know your mathematics, you can figure out for yourself where the McGrawmen would be now if they could have held their own against the Brooklyn entry.

It doesn't make any difference how the Robins are going they always prove superior to the Giants, both in Brooklyn and New York.

Robins Took Measure of Giants in Series

Over the past week-end they took three in a row from the New Yorkers. Earlier in the season while away down in seventh place they grabbed off four straight decisions from the rivals from across the bridge.

The Flatbush boys do more than defeat the Polo Grounders, they outplay them, as well.

In their most recent series on Coogan's Bluff the Giants were blanked in the first two games registered in but one inning of the third game. Ott, Terry, Lindstrom, Vergez, Jackson, Leach and Gelbert, New York sluggers were helpless before the smoky flinging of Hubbell, Walker and Mitchell, great southpaws, were no puzzle to the Robins, who also rated weak against southpaws.

What McGraw told his stars after that performance will probably inspire them to start winning again in the very near future if not this very afternoon. They are far too classy to keep on losing very much longer.

But what of it? They must play several more games with the Robins and these will kill their pennant chances, unless they pile up a big lead in the meanwhile or show a startling reversal of form against their jinx, and they aren't likely to do either.

Giants Have Edge on Braves Thus Far

To date, the Giants have been almost as successful against the Braves as they have been unsuccessful against the Dodgers. They are the only first division club in the circuit that holds an edge over the natives at present.

Vines and Gledhill Win Doubles Crown

St. Louis, July 7—Ellsworth Vines and Keith Gledhill, youthful Californians, won the national clay court doubles championship yesterday, defeating Berkeley Hall, New York, formerly of Texas, and Bruce Barnes, Austin, Tex. The score, 6—3, 7—9, 10—8, 9—7. Vines won the singles title Sunday, defeating Gledhill in the final.

The doubles title was won last year by Fritz Mercur and G. Gilbert Hall., They did not defend it. Vines and Gledhill were the national junior doubles champions in 1929.

So. American Poloists Win

Chicago, July 7 (INS)—Their 25-day voyage from the Pampas seemingly not affecting their polo in any respect, the Santa Paula team today had scored an 18-2 victory over Onwentsia in a practice game for the series with old Aiken starting Saturday.

BRAVES FIELD
Tomorrow at 3:15 P. M.
BRAVES vs. BROOKLYN
Tickets at Kraus, Partridge and Braves Field, Stadium 9600

SPORTS REEL

DAILY SHOTS FROM EVERYWHERE

A ten-point star. Jesse Mortensen, Los Angeles A. C. star, winning the 400-meters event in the decathlon at the National A. A. U. championships in Lincoln, Neb. Mortensen won the decathlon and set a new record.

Two tourneys—one title. Billie Burke of Greenwich, Ct., who defeated George Von Elm of Los Angeles for the national open golf championship after the pair had played 144 holes. Burke won the most thrilling tourney in golf history by one stroke.

Diamond Dust

By JOE CASHMAN

Though the amendment to the Sunday sports bill permitting baseball games to be played between the hours of 1:30 and 6 p. m. went into effect yesterday, the double-header between the Red Sox and world's champion Athletics at Braves Field next Sunday will not start until 2:05 and will not continue later than 6 o'clock as permission to enjoy the extra hour must be given by the Boston City Council which does not meet again until next Monday.

Rain halted the second game of the Red Sox-Yankee series in New York and the rivals will engage in a doubleheader this afternoon with Ruffing and Russell pitching for the Fenway flock and Pipgras and Pennock for the McCarthymen.

Earl Webb, slugger extraordinary of the Red Sox, threatens to break the major league record for doubles in a season, which is 64, and held by George Burns, former Red Sox and Indians first sacker. Webby has made 35 in 73 games. Maintaining that speed to the finish, he would finish up with more than 70.

The New York Yankees haven't won a single extra-inning game this season.

Needing only to beat the lowly Phils to get into a second-place tie with the Giants and run their winning streak to six games, the Robins were turned back yesterday by their old team mate, Jumbo Jim Elliott. It was Elliott's eleventh victory of the season.

The Cards nosed out the Cubs at the same time by a two-run rally in the ninth and increased their lead over the field in the National League to four full games.

Rain halted the second game of the original series between the world's champions Philadelphia Athletics and Washington Senators after each team had gone scoreless for seven innings, as the Mackmen still have a lead of 4½ games in the American League race. Tommy Wadsworth, veteran Mackina southpaw, and "Bump" Hadley, Lynn's gift to the Solons, were the rivals in the great mound duel.

Rabbit Maranville may return to second base for the Braves in the doubleheader against the Giants this afternoon. The midget hurler's arm on Saturday last when he collided with "Chuck" Klein of the Phils and had to remain out of the Sabbath tilt but the wing was reported to be in good shape again this morning.

JIM MALONEY PREDICTS K. O. WIN

By JACK CONWAY

Jim Maloney, South Boston heavyweight who meets Ernie Schaaf in a return bout at the Boston Garden on Friday night, was doing road work along the Wollaston Boulevard when this writer pulled up alongside of him.

Two Gun Baker, Maloney's escort, glared at us for a few seconds. Perhaps he was trying to determine just what traffic rule we had violated.

Maloney realized the impression by giving us a cherry hello. Two Gun then knew we were not going to attempt to poison the Dan Carroll entry.

"Come along, I want to talk with you," said Maloney.

We kept a respectful distance behind Shamus as he did his road work. He finally landed back in his home in the Merrymount section of Quincy.

Jack Conway

"I want to make an apology to you for getting knocked out by Schaaf in our last bout," said Maloney.

Maloney Apologizes for His Defeat

"Why the apology?" I queried.

"You picked me to win," went on Maloney. "And I felt badly when I didn't do so.

"After what happened in the last bout, it will probably be natural for you to believe Schaaf will win Friday night. But he won't. Make that as strong as you can.

"I was beaten by Schaaf chiefly because I only considered him a second rater. I pulled my right back to nail him on the chin, and got clipped myself instead.

"No fighter can swing punches from the floor and expect to keep out of trouble. I know this now.

"I'm a much better boxer than Schaaf, while I am also faster. Maybe I don't hit as hard as Dempsey did when in his prime, but I believe I can outwork Ernie.

"You can charge my defeat at the hands of Schaaf to carelessness and over-confidence. This time I'll be on the job every second and won't give Ernie any opportunities to crash through a knockout.

"I'll Knock Schaaf Cold," Says Jim

"There is only one way for me to even up my score with Schaaf. It is to knock him out. This is what I'm going to try to do. I intend to first outbox him, and after I have him in bad shape step in and finish the job.

"My pride got a frightful belt when I was stopped by Schaaf. I have run into trouble in out-of-town rings, but that was the first time I was ever chilled in Boston.

"Some of my friends bet heavily on me, and took a licking when I went down for the count.

"The gang over in South Boston was frightfully disappointed when I hit the canvas. They have had to take a lot of jeshing on my account since.

Jim Wants Sharkey to Pick Schaaf Up

"The way for me to give them some cheer is by giving Schaaf a pasting. That's what I plan to do.

"They tell me Jack Sharkey won't be in Schaaf's corner as he has opened training in New York for his bout with Mickey Walker. I have asked Billy Ames to send Sharkey a wire inviting him to the bout. I want him in Schaaf's corner as I am anxious to give him the opportunity to pick his stable mate up off the floor after I knock him."

Table of Runs

From July 5 to July 11
AMERICAN LEAGUE

	S	M	T	W	T	F	S	
BOSTON								6
Cleveland								13
Chicago								15
Detroit								8
New York								3
Philadelphia								2
St. Louis								11
Washington								4

NATIONAL LEAGUE

	S	M	T	W	T	F	S	
BOSTON								4
Brooklyn								7
Chicago								1
Cincinnati								4
New York								3
Pittsburgh								8
St. Louis								7
Philadelphia								1

*No Game.

GOLF BROADCASTING

Description of Popular Game Considered Dull on Air

Listeners Hearing Champs and Experts

There is little doubt but what golf is a great game. No pastime in history has come into favor with the degree of universal approval attending the advent of golf among Americans. As a subject for radio discussion or description, however, the sport may well be considered what some clever Americans call a flop.

Recently there has been a bit more golf on the air than listeners care about cupping an ear to. Not only famous players themselves have trekked to the microphones, but experts at instruction and technique have joined the long line of commentators on the subject. Operators of big stations feel it is necessary to air everything possible concerning the game, since it is undoubtedly a major sport. Even so, program men admit baseball, football and prize fighting are much more acceptable to folks in the armchairs.

There is a letdown due on such broadcasting. Letters from radio fans indicate that golf runs a close second to the most uninteresting of all air descriptions—boat racing. Looks like a tie, although boat races are slightly duller, so it seems.

Long Delayed Event . . . .

Someone wrote in to suggest that the first day's work on the new Boston postoffice should have been put on the air.

* * *

Lowell Thomas is about as comfortable looking these warm days on any radio headliner there is. His illuminating chatter snapping through the speaker, creates the impression he is quite excited, but the proverbial cucumber was never cooler than this narrator.

* * *

Rumor leaks through that Adrian O'Brien, who left Boston recently for NBC headquarters in New York, is being held in readiness pending the signing of an important sponsor.

* * *

There's something fascinating about plain white attire among radio folks. Nancy (WNAC) Howe snares many a gaze en route to the Buckminster studios every morning. Anyone doubting that Nancy looks nifty in white be on the lookout for her any day about 7:30 a. m.

* * *

Hector Becomes Actor . . . .

Charlie Hector, another Boston radio celeb and leader of "Tol and His Gang," has been lured to the foothights. Beginning Thursday his baton will direct the Metropolitan Theater Orchestra for a full week.

* * *

Now it comes to light that a New York newspaper has been criticizing our Arthur (WEEI) Edes on his Pops Concert descriptions. Edes always announces himself as "A-P-E" on the air. The Gotham scribe writes, "Maybe nobody has told the Boston mystery man that announcers don't use initials any more."

* * *

Last Sunday will be the first holiday enjoyed by Rudy (Heigh-Ho) Vallee in two and a half years. Think of it. During the past 30 months Rudy has worked 17 hours daily and seven days a week.

* * *

Applesauce . . . .

All this recent consideration for Adam's apples being broadcast by cigarette people is being applauded by apple growers, who will soon announce the wrapping of fruit in cellophane just to show reciprocation.

* * *

Phil Cook has fish on the brain these days (who hasn't?) His latest yarn concerns the lake trout that swam home to the little tronts and told them about the whopping big fisherman he (the papa trout) got away from.

N. F. T.

Port of Boston

FIGHTING FOG

Fighting for five days, the British steamer Penmorvah arrived here safely with 6518 tons of Soviet coal, coming from Mariupol. Capt. T. L. Hughes was forced to remain constantly on the bridge for four days.

RENEW PACT

Working conditions and wages will remain the same as the result of a renewal of the working agreement between the National Marine Engineers Association and the United States Shipping Board Merchant Fleet Corporation.

FISH ARRIVALS

Vessels Haddock and Mixed Fish
Str Brookline 31,000 2,000 29,000
Str Dorothea 4,000 4,000
Str Grampian 12,000 12,000
Str Mahar 12,000 12,000
Andover 5,000 5,000
Str Rose M 5,000 5,000
Thomas M Reed 7,000 200 6,800
Trawler Jo Ann, 24,000 lbs haddock, 2,000 lbs cod.
Trawler Wauwinet, 12,000 lbs cod.
Halibut Catcher 40, no trips 18,000
Mermaid (Can) 18,000 200
Brought 50 trips 8 lbs of dogfish from Provincetown.
Trawler Ponta D'Lgada, 30,000 lbs cod.
Trawler Lone Star, 30,000 lbs cod.
Trawler Nanda, 30,000 lbs cod.
Brought 200 trips 2,000 lbs cod.
Trawler Jo Boop (a) 23 trips, Thomas, 12,000 lbs cod.
Trawler Jo Jennie Darkey 28,000 lbs cod.
Trawler Jo Boop, 2,000 lbs cod, 2,000 lbs haddock, 4,000 cod, 1000 lbs sod, Kelly.
Wholesale dealers' prices—Large codfish, 8½ @ 9c; markets 4-5, 7c; scrod, 10c; haddock, 6½ @ 7c; large cusk, 5½ @ 6c; medium cusk, 4½ @ 5c; large pollock, 6½ @ 7c; market pollock, 5½ @ 6c; haddock, 6½ @ 7c; bake 3-1, cusk 3½ @ 4c; medium cusk, 2½ @ 3c; large hake, 5½ @ 6c; market hake, 4½ @ 5

Financial Market News, Stocks, Bonds, Commodities and Comment

FORECASTING CONDUCTED IN ABLE WAY

By FRANK H. MELOON

While business and financial prophets [illegible] the actual [illegible] of the [illegible] has been [illegible] due to [illegible] are leaders in their industries and are [illegible] many have [illegible] make [illegible]

Chairman [illegible] of the Committee [illegible] the Exchange [illegible] of J. M. Fitzgerald [illegible] man. Mr. Fitzgerald [illegible] known [illegible] has [illegible] notice [illegible] trust [illegible] speaks [illegible] financ [illegible] he [illegible] Exchange [illegible]

J. M. Fitzgerald

The published comment that the [illegible]

Today's News of Live Stocks in Wall Street

Final agreement on the Hoover moratorium plan was the outstanding factor in market influence today. In a final agreement the Secretary of State [illegible] which has been [illegible] June 20, was [illegible] announced. Most of the [illegible] that time [illegible] based on the Presidential [illegible]

American Radiator's Position Improves

[illegible] founded on [illegible] with [illegible] the moratorium [illegible] through the medium of a bond issue. These reports, however could not be confirmed at the offices of the company.

"Long-Pull" Buying in "Mow" on Dips

Montgomery Ward continues to [illegible] buying on set backs [illegible] and [illegible] is the [illegible] of the company. Demand from [illegible] and [illegible] on balloon [illegible] as prospects confined to [illegible] the immediate [illegible] at the [illegible] that when [illegible] and [illegible] a further improvement in the affairs of the [illegible] conservative management during a year of intense depression. "It is not unnatural that some of the industries which were hardest hit so far as earnings are concerned nevertheless succeeded in improving their working position most notably. Examples are sugar, where the current assets-current liabilities ratio rose from 4.14 to 6.40; agricultural implements, with an increase from 6.12 to 9.05; automobiles, from 5.56 to 8.58; buildings from 5.88 to 8.43, and rubber and tires, from 6.21 to 8.72.

"Moreover these gains were not due to an increase in total value of inventories, since in every one of the industries mentioned the proportion of inventories to current assets declined from the 1929 ratio.

"The six industries where the current assets-current liabilities decreased from 1.73 to 1.30 were office equipment, chain drugs, groceries, chain restaurants and [illegible]

Long-Pull Buying in Stock Is Seen

Earnings of Radiator [illegible] [illegible] of the line [illegible] [illegible] in making [illegible] [illegible] and [illegible] [illegible] [illegible]

SELLING COMES AFTER HIGHER OPENING

New York, July 7—Selling followed a higher opening on the New York Stock Exchange today. Early gains in a number of leaders were materially reduced or erased.

Stocks pushed up strongly in the initial dealings in response to the news of a final French-American war debt accord.

ATTRACTS PROFIT-TAKING.

The rally lacked the vigor of some of the upswings which greeted the early announcement that President Hoover's plan a forthright and more age, and, after the first few minutes the advance attracted profit-taking.

Gains of 1 to 4 points were sometimes wiped out by the end of the first half hour. The trend of this market was similar to that in London, where a strong advance was followed by profit taking. The problem of checking withdrawals of foreign balances still hung over the Berlin market, and advances there were restricted.

An agiotage of 1½ points in American Telephone was lost.

Issues making extreme gains of 2 to 2 points in the initial trading included a wide assortment of prominent shares. Chrysler, Products and Eastman gained 2 to 4.

GAINS ARE REDUCED

As trading progressed Auburn Auto sold off around 7 after having run up over 4 points. Case was down around 4 after being up over a point, and American Can converted a gain of a point into a point and more loss. Allied Chemical had been over a point gain, later reduced to a loss. International Business Machines lost about half of its gain of better than 2 points.

U. S. Steel was down 2 after adding a point. National Biscuit held a new fraction to a new low, Sears Roebuck and Montgomery Ward rose over a point, Montgomery losing most of the gain.

Westinghouse Electric lifted better than a point, but yielded most of the rise. Goodyear was up a point and Loose Wiles down a point. International Harvest suggested 3 after being up nearly 2.

Prices and trading on the Berlin Bourse boomed today in response to the cheerful news that an agreement had been reached between France and Amrica with regard to the debt moratorium.

Shares of the heavy industries soared from five to ten points despite the fact that all money advanced scarce and commanded all the way from 8½ to 10 per cent.

On the Paris Bourse prices were firm. The general rise of prices throughout the entire list was ascribed to successful conclusion of the debt negotiations.

In London the stock market opened strong and active following final agreement o the Hoover plan. Dealers arrived at the Stock Exchange later than usual, and extended trading took place. There was some profit-taking later in the session, and prices retreated slightly.

British funds improved ⅛ to ¼ point. German bonds were higher, be 5½ per cent issue selling at 82, the 3% percent, and the 7 per cent issue at £90, up £1¼. Transatlantic rails were particularly strong. International Nickel sold at 17 and Brazilian Traction at 3.

Feature of market was F. W. Woolworth Co., Ltd., common, which opens at 7s 7½d premium, later sporting to 10s premium. In subsequent trading it reduced to a 3d premium.

U. S. Rubber Has Gain in Business

New York, July 7—Business of U. S. Rubber Co. for the first five months showed a large increase over the same period of 1930, said E. M. Simpson, sales department head. He said this includes both dealer sales and sales to car manufacturers.

Operations at Detroit tire plant are continuing on a seven days a week basis, while the Samson Cordage and Indianapolis factories, as well as the fabric plants in the South, are at top speed.

Active Cotton Goods Season Is Expected

Chicago, July 7—The summer cotton goods season should be bigger this year than ever before, according to a statement by Sears Roebuck & Co. A letter sent to the company's stores throughout the country signed by W. J. Hertz, supervisor of textile merchandising, commends the Cotton-Textile Institute for sponsoring National Cotton Week, which opened up new opportunities for cotton goods.

McCrory Stores June Sales Up Slightly

June sales of McCrory Stores totaled $3,260,723, as compared with $3,211,579 in June last year, an increase of nine-tenths of one percent.

Total sales for the first six months showed a like percentage increase to $19,535,153 from $19,410,-993 in the corresponding period of 1930.

Income of Bangor Electric $62,967

Bangor Hydro-Electric Co. reports for May, net income after charges, of $62,967, a decrease of $5 per cent from May, 1930, and net income for the 12 months ended May 31, 1931, of $988,476, against $966,922 for the previous similar period.

Framingham Seeks Offers for Loan

Framingham will receive bids until 10 a. m. July 10, for purchase of a $40,000 street construction loan, dated July 15, 1931, and maturing $8000 1932-1936. Bidders to name the rate of interest.

Yesterday's sales, 1,000,000 shares
Week ago, 1,000,000
Year ago, 1,480,640

NEW YORK STOCK EXCHANGE

1931 to date, 338,035,508
1930 to date, 499,632,690
1929 to date, 836,571,180

A

1931 High	1931 Low	Div. in $		Sales Quotations	Open	High	Low	12:30	Net Change
14½	13½	..	Abitibi Power.	200	5	5	5	5	..
24¾	11⅞	2	Adams Ex.	2300	16⅝	16⅞	16¼	16½	–¼
92	83½	5	Adams Ex pf.	40	88	88	88	88	..
109¾	70¾	3	Air Reduction	2700	87¾	87¾	83¾	85	–3
10¾	3¼	..	Airway El.	300	5	5	5	5	..
10¾	7	.40	Alaska Juneau	1800	14½	14¾	13⅜	13⅜	–½
14¾	4¼	..	Allegh Corp.	1100	8⅝	8¾	8⅜	8⅜	..
46¾	28½	2.05	Allegh Stl.	10	30	30	30	30	..
182¾	102¾	6	Allis Chalm.	3200	131½	131½	126⅝	127	–3
42¾	18⅜	2	Allis Chalm.	200	26⅞	28⅜	26¼	26¼	–¼
23	1½	..	Amerada	100	20¾	20½	20¼	20½	+⅛
1½	1½	..	Am Best Sug.	200	16	16	15	15	–½
92¾	92¼	4	Am Can.	19600	113	113¾	110⅛	110⅛	–2
86	58¼	7	Am Car & Fdy	20	65⅝	65⅝	65⅝	65⅞	–⅛
43¾	15	2	Am Chain.	200	25	25	25	25	..
21¾	10	1.40	Am Colortype.	100	13	13	13	13	..
29¾	15¼	..	Am Com Alco.	600	18⅜	19	18¼	19⅛	+⅜
32¾	18½	..	Am Euron Sec	100	25	25	25	25	–⅛
51⅜	21¼	..	Am & Frn Pw	2100	38⅜	38¾	36	36¼	–1½
46½	1.25	..	Am & FP 2 pf A	400	53	53½	52½	52⅝	–½
30	10⅛	..	Am H & L pf.	100	22½	22½	22½	22½	..
10¾	6¼	..	Am Hawaiian.	100	8¼	8¼	8¼	8¼	..
64	45⅜	4.20	Am Home P.	100	59¾	59¾	59½	59½	+⅜
31⅞	18⅛	3	Am Ice.	600	25⅛	25⅝	25	25	..
9¾	1¼	..	Am Inter.	1000	16	16⅛	15	15⅛	–⅛
1⅛	½	..	Am LaFrance.	500	1	1	1	1	..
84¾	60	7	Am Loco pf.	200	75¼	75¼	75¼	75½	+⅛
28	1.40	..	Am Mach & Fy.	200	34¼	34¼	33¾	33¾	–⅜
23¾	8¼	..	Am Metal.	100	13¾	13¾	13½	13½	..
34¾	30¾	1.40	Am Pow & Lt.	400	40¾	41¼	39¾	39¾	–¾
85	74	5	Am Pw & Lt 1st	400	74½	75¼	74½	75½	..
21⅜	11⅛	.60	Am R & SS.	42000	4¾	1 14⅝	13¾	14⅛	+⅛
86¾	21⅝	1.40	Am Rad M.	2000	23¾	23¾	22	22	–1½
58½	24¾	2	Am Smelting.	1300	38⅜	38⅞	37¾	37¾	–⅛
4½	1⅛	..	Am Sol & Ch.	200	1¾	1¾	1¾	1¾	..
31¾	11¾	1	Am Steel Fd.	400	18⅛	18⅛	18	18	..
60	42	5	Am Sugar.	400	55½	55⅝	54⅝	54⅝	+⅜
87¾	59½	5	Am T & T.	1900	183¾	183¾	180	180	–2
128⅜	98⅛	6h	Am Tobacco.	100	120	120	120	120	..
132¾	102⅜	6h	Am Tob B.	600	125⅝	125¾	123¾	125⅛	–¾
132¾	124⅛	6	Am Tob pf.	100	130	130	130	130	..
79	38	3	Am Water W.	400	55	55	53	53	–1½
11⅛	5¼	..	Am Woolen.	100	7¾	7¾	7	7	..
39½	20¾	..	Am Woolen pf	300	30	30	30	30	..
8¾	3¾	..	Am Zinc.	100	6	6	6	6	..
43⅝	18½	1.40	Anaconda.	1400	35½	36⅛	35¼	35¾	–⅛
18	8	..	Archer Dan.	400	10⅜	11	10⅛	10⅜	–⅛
4½	1½	..	Armour Ill A.	200	2¾	2¾	2¾	2⅞	..
4½	1	..	Armour Ill B.	200	2⅜	2⅜	2⅜	2⅜	..
23	13⅝	..	Arnold Constb	600	8¼	8¼	7⅞	8	..
10⅛	5	..	Art Loom.	100	6¾	6¾	6¾	6¾	..
29⅞	5¼	..	Asso Apparel.	300	9¼	9¼	9¼	9¼	..
29⅝	16¼	2.50	Asso D G.	300	22½	22⅝	22	22⅜	..
87¾	56¼	5	Asso D G pf.	200	83¾	83¾	80	80	–2
203¾	132¾	10	Atchison.	1000	169¾	169¾	166½	167	–1¾
108¾	100½	5	Atchison pf.	100	105½	105½	105½	105½	..
61⅜	11⅝	3	Atl Refining.	2300	31⅝	31⅝	30⅝	31	–⅜
99⅞	86	7	Atlas Pow pf.	10	86	86	86	86	..
295½	101½	4d	Auburn Auto.	4100	190	192½	181	181	–7
2¼	1	..	Austin Nich.	100	1	1	1	1	..
2¾	1	..	Autosales	200	1⅜	1⅜	1⅜	1⅜	+⅛
6⅛	3	..	Avco Corp.	100	3⅜	3⅜	3⅜	3⅜	–⅛

B

72⅜	9¼	..	Baldwin Loc.	1303	16⅜	16⅜	15¼	15¼	–¾
51⅝	47⅜	5	Balt & Ohio.	1200	62¼	62¾	60½	61	–¾
14½	5¾	1	Barnsdall A.	500	8¾	8¾	8⅛	8⅛	–⅜
80¾	27½	5.51	Beth Steel.	1400	75¾	77¼	74	74	–1¾
25⅞	14¾	..	Bendix Aviа.	1000	21¼	21½	20⅜	21¾	–⅛
64⅛	31¼	..	Best & Co.	400	38⅝	38⅝	38	38	–1
73¾	38½	..	Bethlehem.	1400	50¾	50¾	50¾	50¾	–⅜
29	16	1.50	Blaw Knox.	100	19⅛	19⅛	19¼	19½	–⅛
40⅝	20¾	.50	Bohn Alum.	200	34⅞	34⅞	33¾	34	..
76¾	47	..	Borden Co.	3600	60¾	60¾	59¾	60¼	+¼
30¾	14½	1	Borg Warner.	3300	20¼	20¾	20	20	+⅛
22¾	8¼	1.60	Briggs Mfg.	3400	14¾	14⅞	13⅜	14⅛	+⅛
11⅞	5¾	..	Brkln Man Tr.	100	8¼	8¼	8¼	8¼	..
93¼	85¾	..	Brkln Man pf.	200	91	91	91	91	..
13	8	..	Brunswk Bak	100	9	9	9	9	–1
5¾	2½	..	Bucyrus.	200	4¼	4¼	4¼	4¼	..
13	7¼	1	Budd Wheel.	200	9¾	9¾	9¾	9¾	..
32¼	19¼	1.50h	Burroughs Ad.	900	25¾	25¾	25¾	25¾	..
6	1½	..	Burton Cutner.	100	2¼	2¼	2¼	2¼	+⅛
69¾	23⅜	..	Byers A M.	11500	37⅞	37⅞	35⅝	35¾	–1⅝

C

11⅜	5	..	Cal Packing.	600	7¼	7¾	7¼	7¼	+⅛
45	29⅜	3	Canada Dry.	700	43⅛	43½	42¾	43	–⅛
45¾	24¾	1.25	Can Pac.	1400	27¾	27¾	26⅜	27	–⅜
16	9¼	..	Capital Ad.	100	16	16	16	16	..
14¾	7⅜	6	Case J I.	1100	41¾	42¼	41¼	41¼	–¼
42¼	21⅛	3	Caterpill Tr.	3100	26	26	23¾	23¾	–1⅛
15	8⅜	..	Centenn.	100	13⅜	13⅜	13⅜	13⅜	+ ⅜
59¾	14	1.53	Cerro De Pasco	900	20⅜	20⅝	20	20	..
7¾	2½	..	Certain-teed.	100	5¾	5¾	5¾	5¾	..
27¾	7¾	..	Checkerboard.	100	17¾	17¾	17¾	17¾	..
54¾	27⅞	3	Ches Corp.	400	42	42	40¾	41	..
46⅝	27	2.50	Ches & Ohio.	900	28½	28½	27	27	–1
4¾	1¼	..	Chi Grt Westn.	100	2¾	2¾	2¾	2¾	..
26⅝	15¾	2	Chi Gt W pf.	2600	27	27⅛	26	26	–⅛
11⅛	3¼	..	C M & St P&P	200	6¼	6¼	6¼	6¼	..
15¾	4¾	..	CM&St P&P pf	100	10¼	10⅛	10¼	10½	+⅛
45½	25	4	Chi R I & P.	200	24	24	23⅝	23⅝	–⅛
45½	22½	4	C M & St P.	200	24	24	23¾	23¾	–⅛
90	66	6	CRI&P 6pc pf.	100	69¾	69¾	69¾	69¾	..
101	50	7	CRI & P 7pc pf	100	74¾	74¾	74¼	74¼	..
25¾	13⅛	1	Chile Copper.	3000	24⅜	24⅝	23¾	23¾	–⅜
37¾	30	2.60d	City I & R.	100	31¾	31¾	31⅜	31⅜	..
34½	24	3	Clastt Peab.	200	32	32	32	32	..
49¾	24¾	2.50	Colgate Palm.	100	45⅜	45⅝	45½	45½	+⅛
17½	9	..	Collins & Alk.	200	16¼	16¼	15⅜	15⅜	+⅜
11⅞	5¾	..	Col Graphoph.	200	8¼	8¼	7¾	7¾	–⅛
49⅝	20⅝	2	Columbia Gas.	1000	34¾	34¾	33⅜	33¾	–⅜
15⅝	9⅜	6	Col G & E pf	100	107	107	107	107	+1½
8¼	2¼	.56	Col Graph pf.	700	6¼	6¼	6¼	6¼	+⅛
23¼	13	2	Com Credit.	200	18¼	18⅛	18⅛	18¼	+⅜
24	22	2	Com I T.	100	26	26	26	26	..
31½	19¾	1	Com Solvents.	1500	24⅜	24⅝	24	24	–⅛
12¾	6⅝	..	Concol Natrn.	600	11¾	11¾	11⅜	11⅜	+⅛
15	3¾	..	Cong Film.	100	10	10	10	10	..
109⅞	82¼	4	Consol Gas.	19200	98¾	99¾	97¾	98½	–⅛
106¼	101½	5	Cons Gas pf.	400	105	105	105	105	–⅛
15⅝	11½	1	Cons Laundries	100	13	13	13	13	..
40	15	..	Cont Baking A	100	15¾	16⅛	15¾	15¾	+⅜
7¾	4⅜	..	Cont Baking pf	100	6⅛	6⅛	6⅛	6⅛	..
72⅝	40¾	2.50	Cont Can.	1100	61¾	61¾	61¼	61⅜	..
51⅞	34	2.40	Cont Ins.	400	44¼	44¾	44¼	44¼	+⅛
12	3	..	Cont Oil.	100	5¾	5¾	5¾	5¾	+⅛
86¾	55¾	2.50h	Cons Prod.	400	74¾	74¾	73	73	..
28¾	22¾	2.25g	Cont of Wva.	200	27	27	27	27	..
18	6¼	..	Cotv Inc.	200	9¼	9¼	9	9	–⅛
8¾	4⅜	..	Crosley Radio.	100	4¾	4¾	4¼	4¼	..
8¼	6¼	..	Cub-Am Sugar	200	7⅛	7⅛	7	7	..
18¾	6¼	..	Cuban D S.	100	4¾	5	4¾	4¾	..
48¾	38	4	Cudahy Pack.	100	45⅜	45⅜	40¾	40¾	+⅜
118⅜	112¼	7	Curtis Pub pf.	100	113½	113½	113¼	113¼	–⅜
8¾	2¾	..	Curtiss Wright	1400	3¾	3¾	3¾	3¾	..
6⅛	3	..	Curt Wright A	100	5¾	5¾	5¾	5¾	+⅛

D

23	14⅝	..	Diamd Match.	700	20¼	20⅜	19¾	20¼	..
24	14½	1.20	Dom S Ltd.	100	22¾	22¾	22¾	22¾	+⅛
78¾	61⅞	4	Drug Inc.	200	72¼	73	72	72½	+⅛
21¼	19¾	1.50	Duquesne Alrc.	100	19¾	19¾	19¾	19¾	..
107¾	71	4	Dupont De N.	1600	91¼	91½	89¼	90½	+⅞

E

185¾	118	6.75e	Eastman K.	1200	152¾	152¾	140¼	150	..
21⅜	9¼	1.80	Eaton Axle.	1000	16¾	17⅛	16¾	16¾	+⅛
40¾	30¾	1	Edison Elec Il.	400	45¾	47¾	45¾	45¾	..
4¾	2	..	Electric Boat.	100	3½	3½	3½	3½	..
51⅝	36⅛	..	Elec P & Lt.	2000	41¾	42	41¼	41¼	–⅜
100¾	92¾	7	Elec P & L pf.	100	99¾	99¾	99¾	99¾	..
41	30	3	Endicott John	20	39¼	39¼	39¼	39¼	–⅜
12¾	6½	..	Eureka Vac Cl	100	6	6	6	6	..

F

29¾	16	1.60	Fairbanks M.	100	18¾	18¾	18¾	18¾	..
58⅛	36¼	2.60	Fidelity Phnx.	10	46	46	46	46	..
21½	13	1	Firestone.	100	19⅜	19⅝	19¼	19¼	..
98	41	2.50	Fisk Rub pf.	100	54¾	54¾	54¼	54¼	–⅝
⅞	⅝	..	Fisk Rubber.	100	¾	¾	¾	¾	..
64½	21½	2	Foster-Wh Co	100	31½	31½	29¾	30½	+1⅛
73¾	59	4	Fourth Nat Inv	100	59¾	59¾	59¾	59¾	..
98	11¾	2.50	Fox Film A.	400	20¾	20¾	20¼	20½	+⅜
43¼	22	3	Freeport Tex.	200	28¾	28¾	28½	28½	+⅛

G

2¾	⅝	..	Gardner Motor	200	¾	¾	¾	¾	..
73¾	59¾	4	Gen Am Tank	100	61½	61½	61½	61½	–⅛
31¾	23⅛	3	Gen Asphalt.	100	25⅝	25⅝	25⅛	25⅛	..
25¾	17¼	2	Gen Baking.	100	21	21	21	21	..
53¾	39	3	Gen Cable Tpf	20	42	42	42	42	–2
54¾	38	1.60	Gen Elec.	3000	34¾	34¾	33¾	34¼	–⅛
8¼	4⅛	.30	Gen G & A.	100	5	5	5	5	..
58	43	3	Gen Foods.	400	49¾	49¾	49	49⅛	–⅛
50	36	3	Gen Mills.	100	38½	38¼	38¼	38¼	–⅛
31¾	31¼	2	Gen Motors.	12500	35⅝	35⅝	35	35⅛	–⅛
103¼	95	5	Gen Motors pf.	100	102	102⅜	102	102	–¼
28	13	4	Gen Outdr A.	100	13	13	13	13	..
23	8¼	..	Gen Pub Sv.	100	15⅛	15⅛	15⅛	15⅛	+⅛
8¾	2¾	..	Gen Realty.	100	4	4	4	4	..
15¾	7¾	.80	Gen Theatres.	4000	11¾	11¾	11¾	11¾	+⅛
38¾	21¼	3	Gillette.	4600	26¾	26¾	22¾	22¾	–¾

G

50¾	30½	7	Gimbel Br pf.	100	50	50	50	50	..
16¼	7¾	..	Glidden.	1000	10¼	10¼	10¼	10¼	–¼
4¾	4	..	Gobel Adolf.	100	4¾	4¾	4¾	4¾	..
27¾	2.50	..	Gold Dust.	2700	31¼	31¼	30¼	30¼	–¼
20¾	8¼	..	Goodrich Rub.	500	13¾	13¾	13	13	..
32¾	30¾	3	Goodyear.	400	42¾	42¾	41½	42½	+1
8½	3¾	..	Graham Paige	100	3¾	3¾	3¾	3¾	..
25½	13	1d	Grd Stl Strs.	100	17⅞	18¾	17½	17½	–¼
29¾	18½	2	Granite City.	100	24	24	24	24	..
69¾	43¼	4	Gt Nor pf ct.	200	51¾	51¾	51¾	51¾	..
11¾	7½	..	Gt West Sug.	400	10	10¼	10	10¼	+⅛
6¾	2¾	..	Grigs Grun.	100	3¾	3¾	3¾	3¾	+⅛
5	3	..	Guan Sugar.	500	¾	¾	¾	¾	..

H

9⅛	4½	..	Hahn Dept St.	1400	6¼	6¼	6	6	–¼
31¾	14¾	2	Hall Print.	100	16	16	15	15	–¾
44¾	24½	2	Harb Walker.	100	27	27	27	27	..
10⅜	4	..	Hart Corp A.	100	4¾	4¾	4¾	4¾	..
103	83¾	5	Hershey Choc.	200	91½	92	91	92	..
104	93	4	Hershey pf.	400	102¾	103¾	102¾	103	–¼
19⅛	5¾	..	Hollander & S.	100	7¾	7¾	7¾	7¾	..
6¾	2⅜	..	Hou Hers B.	100	3¾	3¾	3¾	3¾	–⅛
68½	27	..	Houston Oil.	3200	46⅜	46⅝	44¼	44¼	–1¾
10⅛	6	..	Houston Oil pf.	100	9¾	9¾	9¾	9¾	..
29½	13	2	Howe Sound.	1100	21¼	21¾	21¼	21⅜	..
26	11	1	Hudson Mot.	1100	14¾	15¼	14¼	14¼	–⅜
13¼	5¼	..	Hupp Motor.	100	7¼	7¼	6¾	6¾	..

I

89	41½	4	Illinois Central	200	53	53	52½	52½	–¾
86	21½	4	Indust Rayon.	1400	33½	33½	32½	32¾	..
182	74	4	Ingersoll Rd.	400	106	106	106	106	..
11⅜	4¼	..	Inspiration Cn.	1600	8¼	8¼	8¼	8¼	+⅛
34	19½	..	Interboro R T.	200	23	23	23	23	..
5¼	1¾	..	Int Agri Ch.	200	2	2	2	2	..
51	15¼	6	Int Bus Mach.	500	151	151¾	150½	150½	+2¾
62½	27¾	4	Int Cement.	400	26	26	26	26	+⅛
21¾	7	..	Int Comb Eng.	700	13¾	13¾	13¾	13¾	–⅛
39¾	13	..	Int Comb pf.	100	17	17	17	17	..
60½	38⅜	2.50	Int Harv.	1400	47¾	47¾	46	46	..
143½	131	7	Int Harv pf.	100	134¾	134½	134½	134½	..
31	16¾	1a	Int Hydr El A	803	25¾	25¾	25½	25½	–⅛
73¾	50	4	Int Match pf.	1600	65¾	66¾	62¾	63¼	–⅜
10¾	3¾	..	Int Mer Mar.	400	9¾	9¾	9¼	9¼	+⅛
20½	9½	.60	Int Nickel.	17800	16⅞	16⅞	15¾	15¾	–⅛
43½	17	7	Int Paper.	100	10¼	10¼	10¼	10¼	..
8	2½	..	Int Pa&Pw B	500	3½	3¾	3½	3½	..
4½	1⅜	..	Int Pa&Pw D	100	3¼	3¼	3¼	3¼	..
16¼	7	..	Int Petrol.	100	10¼	10¼	10¼	10¼	..
48¾	46¾	3	Internat Shoe.	900	51	51	50	50	–1¾
42	29⅝	3	Inter Salt.	100	34¼	34¼	34¼	34¼	..
31	24	3	Int Silver.	100	29¾	29¾	29¾	29¾	..
38¾	18¾	2	Int Tel & Tel.	11500	26¾	26¾	25¾	25¾	–¼
31	20	4	Island Creek.	100	28	28	28	28	..

J

80¾	40¾	3	Johns Manville	7200	59¼	59¼	58½	56	–2

K

45	25	2	Kan City Sou.	100	31¾	31¾	31¾	31¾	..
64	40	4	Kan C S pf.	100	50	50	50	50	..
24⅜	10½	1	Kayser.	100	13¾	13¾	13¾	13¾	..
34¾	15	1	Kelly Sp Tire.	700	17¾	17¾	17¾	17¾	–⅛
29¾	8	..	Kelsey Hayes.	400	11¾	11¾	11½	11½	..
15⅝	8¼	..	Kelvinator.	1500	11¼	11¼	10¾	11	+⅛
31¼	14⅜	1	Kennecott Cop	4200	21¼	21¾	21	21¼	..
29	25	1.60	Kresge S S.	100	26¾	26¾	26¾	26¾	–⅜
31⅜	16	1d	Kroger Groc.	1600	27¾	28	27¾	28	+⅛
27¾	17⅞	1.60	Kreuzer & To.	2500	23¼	23¾	22¾	22¾	..

L

87⅞	55	8	Lambert Co.	1400	70¾	70¾	69¼	69¾	–⅛
8¾	4½	..	Leh Val C.	100	6	6	6	6	..
14¾	6¾	..	Leh Val N Y.	100	8	8	8	8	..
20⅝	11¾	..	Lib Ow S G.	100	18	18	18	18	+⅛
91	60	4	Liz & M.	100	74½	74½	74½	75¼	..
211¾	140¾	4	Loew Inc.	2500	77¾	77¾	75¼	75¼	–2¼
25	24	1.50	Lily Tulip Cup.	100	25	25	25	25	+⅛
6¾	2	..	Lone Jac.	400	4⅝	4⅝	4⅝	4⅝	..
63½	36¾	4b	Loew.	5900	46¾	46¾

THIMBLE THEATER *Starring* POPEYE

Now Showing—Every Fraction Counts *Tomorrow—A "Green Fighter"* By Segar

A Full Page POPEYE Comic Appears Every Saturday in BOSTON AMERICAN Watch For It

IF YOU HIT ME HARD, YOU'LL FACE A FIRING SQUAD— COME ON, EXPOSE YOUR CHIN SO I CAN KNOCK GENERAL—I DON'T YOU OUT KNOW WHAT YOU'RE TALKING ABOUT!
UGH-
ONE- TWO-
3-3½-4-4½ 5-5¼-5½-5¾ 6-6⅛—
OH, GENERAL YOU MUST GET IN THE FOLKS ARE FIGHTING AT 8—
4-7-7⅛— 7⅛—

KRAZY KAT

A Warm Reception

SO ITS A CHILLY DINNA YOU HAS INVITED ME TO — MRS. PELONA' ?
AH H. YES, BEDBEZ A CHILI DEENA — JOE LIKE DE KIND WE GOT BEN VACA VERDE, MEJICO

BRINGING UP FATHER

Jiggs Hopes She Misses Him

By George McManus

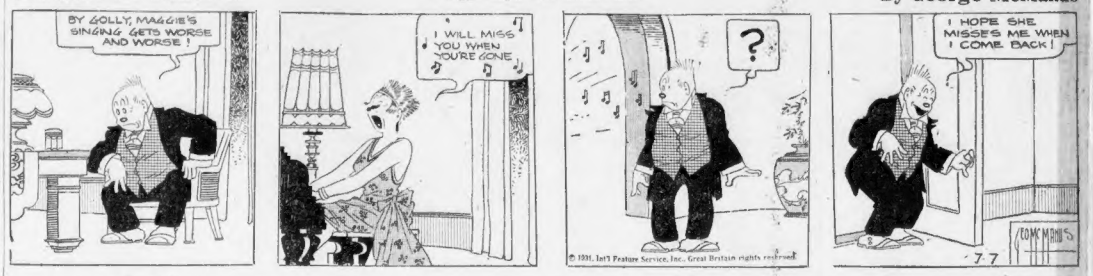
BY GOLLY, MAGGIE'S SINGING GETS WORSE AND WORSE!
I WILL MISS YOU WHEN YOU'RE GONE
?
I HOPE SHE MISSES ME WHEN I COME BACK!
GEO MCMANUS
7-7
© 1931, Int'l Feature Service, Inc. Great Britain rights reserved.

TIM TYLER'S FLYING LUCK

In the Shadow of the Tower

By Lym Young

WITH HIS NERVES ALREADY ON EDGE, OVER THE BOYS' PROLONGED ABSENCE, ROY'S STRAINING EARS PICK UP A FAMILIAR SOUND
A SHIP! — THE "MOON MAN'S"! AND—AND COMING IN THIS DIRECTION!!
IF—IF HE CROSSES TO THE SOUTH OF THE GREAT WALL, HE'LL SPOT OUR SHIP, AND THEN—
GOSH— EVERY TIME WE COME TO ANOTHER TOWER, I FEEL LIKE SOMEBODY'S INSIDE WAITING TO NAB US—!
THERE'S NO CHANCE OF THAT, I DON'T THINK, SPUD!
WAL, HERE'S HOPING THE COAST IS CLEAR, ALL THE WAY BACK TO ROY AND OUR SHIP—
7-7-

POLLY AND HER PALS

Diagnosing the Case

By Cliff Sterrett

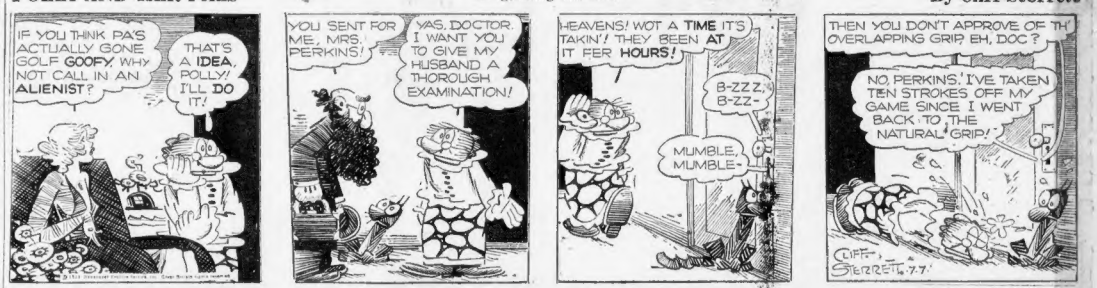
IF YOU THINK PA'S ACTUALLY GONE GOLF GOOFY WHY NOT CALL IN AN ALIENIST?
THAT'S A IDEA, POLLY! I'LL DO IT!
YOU SENT FOR ME, MRS. PERKINS!
YAS, DOCTOR. I WANT YOU TO GIVE MY HUSBAND A THOROUGH EXAMINATION!
HEAVENS! WOT A TIME IT'S TAKIN'! THEY BEEN AT IT FER HOURS!
B-ZZZ, B-ZZ-
MUMBLE, MUMBLE-
THEN YOU DON'T APPROVE OF TH' OVERLAPPING GRIP, EH, DOC?
NO, PERKINS. I'VE TAKEN TEN STROKES OFF MY GAME SINCE I WENT BACK TO THE NATURAL GRIP!
CLIFF STERRETT 7-7

LITTLE ANNIE ROONEY

Forget-me-nots

By Darrell McClure

YOU KNOW, WHEN WE'RE SAILING WAY OUT ON THE OCEAN, WE WON'T SEE ANY GARDENS OR FLOWERS— SO I'M TAKING ONE LITTLE FLOWER ALONG
'COURSE, KIDS CAN'T HAVE EVERYTHING, BUT IT GIVES ME THE WIM-WAMS TO LEAVE THIS SWELL LITTLE GARDEN— 'CAUSE IF I AIN'T HERE TO WATER THE FLOWERS MAYBE THEY'LL DIE
I GUESS THE FLOWERS CAN'T UNDERSTAND TALK, BUT I'LL SAY GOODBYE TO EVERY ONE OF THEM— AN' TELL 'EM, IF I COULD, I'D TAKE 'EM ALONG— ON THE LADY JANE
EVEN IF I CAN'T HAVE A GARDEN ON THE SHIP— I'LL HAVE SOME DRIED FLOWERS AN' LEAVES— AN' WHEN I LOOK AT 'EM, I'LL KNOW I DID HAVE A GARDEN, AN' IT WASN'T JUST A DREAM
DARRELL McCLURE 7-7-

BARNEY GOOGLE

Dislodging an Unwelcome Lodger

By De Beck

WASSUN- CAPN JINGE AM STILL HEAH, BOSS. AN COULDJUT GIT HIM OUT AUHONA!! HE'S BEEN USIN YO TELEPHONE ALL MOMNIN-
YOU MEAN TO SAY HE REFUSED TO GET OUT! I'LL SEE ABOUT THIS I NEVER SEEN SUCH CRUST!!
THE BIG CHEESE? I'LL FIX HIM--
SWISHWAIE-- YOU BETTA GET ME SOME MORE ROPE AN BRING PONY BOY AROUND TO THE SIDE DOOR!
YO SHO' AM A SMART LIL FELLA BARNEY GOOGLE—
© 1931, King Features Syndicate, Inc., Great Britain rights reserved.
DE BECK

COOK-COOS

By TED COOK

Copyright, 1931, for the Boston Evening American

And on the other hand, maybe the country needs more men with the courage of their predictions.

* * *

TODAY'S OPPORTUNITY

(Hollywood Paper)

WANTED—Young lady with car, furnish transportation, accompany film critic to previews almost nightly and some days in studios. Box C-34659.

* * *

I'd like to use a machine gun,
A club, an axe or a razor,
On alecks who think that it is fun
To serve straight gin for a chaser.

* * *

"Something else I'd like to see," says the Rt. Rev. Mr. Wiley, "is a little more opposition to the Government competing with private industry in making mistakes."

* * *

BEAUTY AND THE BEAST

(Lamar, Mo., Democrat)

"For the past two weeks a number of cows have been tearing up the ground in the court house yard. They are doing much damage and their owners should find other pastures. 'Tis too bad to have the beautiful yard spoiled."

* * *

"My idea of cleverness," says Genevieve, the kitchen cynic, "is a guy who can keep from going over the head of a radio audience."

* * *

So far, the best example of international sympathy we've noticed is the way everybody is getting mad because Russia is making such a big mistake.

EMBARRASSING MOMENTS

Emb. Mom. Ed.,
Emb. Mom. Tower,
Emb. Mom. Square,
Sir—

I am a practicing physician and surgeon. I practice all the time. A short time ago I operated upon a man for a mysterious ailment. At your earliest convenience, please consider my embarrassment when I discovered that the lark object in the X-ray picture was the buckle on the patient's belt.

—Old Doc Jorgensen.

* * *

Adam Scoffiaw's Djournal

This being a day of rest for our serving doxie, the trollop ask whether she may ride to towne on the bus with me, or no, and when I tell her come along, she take my arm, and we mighte merrie together, I lecturing her, tweaking of her cheek, and she putting her arm in mine, poor creature, to winneth esteem of her employer.

* * *

DAILY DOUBT

"To my mind, there is no greater opportunity for an alert young man to make progress and to gain promotion in business than through the mediumship of stenography."—S. P. Ward, clerical manager of the Southern Pacific Lines.

And then there's the Scotchman who got flat feet from stepping on imaginary dimes.

* * *

FAMOUS LAST WORDS

Let's tune in on something educational.

* * *

Roll over.

"ABIE THE AGENT" TEACHER TODAY

Today's instructor in the Evening American Art Course is Harry Hershfield, the famous creator of "Abie the Agent." He tells you how the effect of a comic strip can be heightened.

HOW PEP IS PUT IN ABIE COMIC

Today's lesson is different from anything you've had so far. Up to today you have learned a good deal about how to put deeds on paper, but not so much about words.

Harry Hershfield, famous creator of "Abie the Agent," shrewd commentator on the daily life and the humor of his own people, tells you in this lesson how much effect a comic strip can get from the words of the characters.

By HARRY HERSHFIELD

I don't use much action in my comic situations. All I care about is to have the characters doing something, so that they won't be standing around in the middle of things like sticks.

Abie is funny not because of what you see him doing, but because of what you hear him say. Of course, he's funny looking in the first place, just as a Jewish comedian on the vaudeville stage makes himself up to be funny looking, but he doesn't depend on his actions, like Sterrett's "Sis and Sugar's Popeye, the two characters you have studied in preceding lessons.

In fact, Abe is really a "caude villa strip," so to speak. Sometimes he's holding other people up to ridicule, and you laugh at him, but about them.

WHY YOU LAUGH

More often Abie is put into situations which show up his nature or embarrass him, and then you laugh both at him and about him.

Abe is always Jewish. He has most of his laughs by exploiting the popular conception of the Jewish people in a humorous way, and a sympathetic way, just as a Jewish stage comedian does.

Look at Abe in the drawing I've made for you in study from today. In the first picture you see him standing on the street corner apparently talking to some one of some distance away. That sets the stage for you.

In the second picture you get the situation well defined in your mind, and the third is the payoff. Notice in the last frame two of Abe's most prominent characteristics to get our effect in this simple strip—his curiosity and his dislike of lending money.

DRAWING SIMPLE

Now about the drawing. It's very simple, as you can see. Particularly so because in this strip we have to draw Abe in only two positions—walking and standing still. The thing to look out for in drawing this kind of strip is not to have too many straight lines in our figures. Straight lines tend to make a drawing look stiff, and you don't want characters to look that way, even when they are standing still.

Always make your characters look like real people—draw them in natural looking attitudes, no matter how exaggerated the characters themselves are. All you have to do is keep in mind the fact that real people are always moving a little — they're never really dead still — except when they're asleep, and generally not even then.

Harry Hershfield will tell you more about how to get laughs in tomorrow's lesson.

DAILY CROSS-WORD PUZZLE

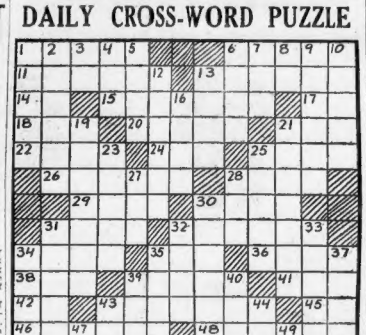

HORIZONTAL

1—Sacrilegious
6—Cutting part of an instrument
11—Elaborately
12—Ireland
13—Balanced
14—Large deer
15—Article of clothing
17—Letter of the Greek alphabet
18—Letter of the Hebrew alphabet
20—Web-footed bird
22—Scent
23—Years
24—Small paint
25—Armed combats
27—Large white running knob
28—Small tumor on the skin
29—Gilded
30—Pole sustaining a sail
31—Impair motion of
33—Persons with advanced knowledge
34—Before normal maturity
36—Kingdom
38—Tree-shelled nut
39—Two-wheeled vehicle
41—Anything suffered in bulk
42—Egyptian sun god
43—One who breeds and labels cattle
44—Pertaining to cattle
45—Animals

VERTICAL

1—Self-contented
2—Idle
3—Indefinite article
4—Annoy by petty insult-finding
5—Adult male of the red deer
6—One of the pieces of a vertebrate's skeleton
7—Illumined
8—Like
9—Go away
10—Prepares for publication
12—Keaten away
16—A tobacco
18—Makes the characteristic cry of the cow
19—Name of the love goddess of Cathi
21—Trader
23—Lull of matter
25—Spend unnecessarily
27—Title of respect
28—Raised
30—Illustrated
32—Constellation
33—Horse regulating utter pressing
35—Ledger
37—Unit of weight for precious metals
38—Greek god of love
39—Long polished stick
40—Steeple
41—Observes
43—Affirmative try
44—Robert
45—Exclamation
46—The right hand der (abbr.)

Yesterday's Answers

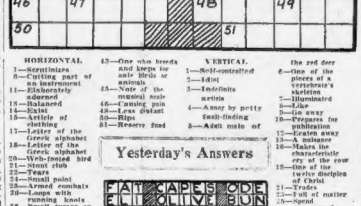

Copyright, 1931, for the Boston Evening American.

Birth—Marriage—Death Notices

Notices may be mailed in the Classified Dept. or telephoned in Liberty 6800, in this column $1.00 for the first four lines or less. 25c each additional line.

Births

CALLAHAN—Mr. and Mrs. John Callahan of 56 Elmwood St., Roxbury, July 4, a daughter.

MURPHY—To Mr. and Mrs. John Murphy of 23 Rufus St., Dorchester, July 4, at the Harley Hospital, a son.

PLUMER—To Mr. and Mrs. James M. Plumer (Caroline Lawrence Ingham), at Ventnor, China, on July 5, a son, David Walker.

Deaths

ABBOTT—In Dorchester, July 4, Patrick Abbott, aged 70 years, husband of Mary A. Abbott and father of Mrs. Mary Hancock, 64 Hancock St., July 7, at 9:15 a. m. Solemn requiem mass at St. Peter's Church at 10 o'clock. Relatives and friends are respectfully invited.

BROOKS—At her home, 26 Woodbine St., Roxbury, July 3, Frances N. Brooks, in her 98th year. Funeral services at the Dudley St. Baptist Church on Tuesday, July 7, at 3 p. m. Relatives and friends are invited.

DEERING—At Boston State Hospital, Maria Deering, age 67 years. Died at the 22 Hancock St., Boston, Tuesday, July 7, at 10:30 a. m. Friends and acquaintances invited to attend.

DORR—In Very Beach, Me., July 4, Edgar E. Dorr, in his 46th year, husband of Theresa M. Dorr. Member of Wonohaquham Tribe, No. 69. Improved Order of Red Men of Somerville, Mass. Funeral at his home, 18 Joseph St., Medford, Tuesday, July 7, at 2 p. m. Relatives and friends invited.

DOWNES—At Canton, July 4, in his 77th year, William P. Downes. Funeral services at the late home, 1476 Washington St., Canton, Tuesday, July 7, at 3 p. m.

DRAPER—In Watertown, July 5, Mary Ann Draper, widow of Frank M. Draper, of the Good Shepherd, late of Auburn St., Auburndale. Funeral services at 2 p. m. Relatives and friends invited.

GUNBY—In Winchester, July 4, Olive Fanning, widow of Frank M., died at the home of her son, Frank M. Gunby, Jr., 12 Highland Ave., Winchester. Funeral and burial at Orangeburg, South Carolina, Wednesday, July 8, at 2:30 p. m.

HAGLUND—In Medford, July —, John M. Haglund, in his 76th year. Services at 354 Pleasant St., Malden, on July 8 at 2 p. m. Relatives and friends invited.

HOLDEN—In West Medford, July 4, Mary A., widow of Reuben Harmon, in her 87th year. Services at her late home, Mystic Valley Parkway, Tuesday, July 7, at 3 p. m.

HOYT—In Waltham, July 4, Dr. Walter Scott Hoyt, of 39 Caldwell Rd., Funeral services at the Church of the Good Shepherd, Waltham, Tuesday, July 7, at 2:30 p. m. Relatives and friends invited. Interment at Rockland, Me.

HUNNEWELL—In Wellesley Hills, July 5, at 13 Clyde St., Charles Isaiah H. Hunnewell, aged 73 years. Service at the Wilson Chapel, 28 College Ave., Wed. Somerville, Wednesday, July 8, at 2 p. m. Burial private.

McCOY—In Jamaica Plain, July 5, Will H. McCoy, husband of Evangeline (Knowles) McCoy, in his 48th year. Funeral services at his late residence, 396 South St., Tuesday, July 7, at 2 p. m. Relatives and friends are invited. Interment at Rockland, Me.

HOGAN—In Charlestown, July 4, Richard A., beloved son of Peter (Flynn) and the late Michael J. McHugh. Funeral from his late residence, 21 Cook St., Wednesday, July 8, at 8:15 a. m. Solemn high mass of requiem at St. Francis de Sales' Church at 9 o'clock. Relatives and friends respectfully invited.

McGAW—At Hull, Monday, July 6, Agnes Cunningham, wife of the late John McGaw. Funeral services private.

MOORE—In Waltham, July 5, Mary Ann Moore (Donnelly), widow of Thomas of her daughter, Mrs. T. L. Brinkhurst, 24 Waverly Oak Rd., Waltham. Funeral on Wednesday, July 8, at 2 p. m. Relatives and friends invited.

NESTOR—Suddenly, in Medford, July 3, Joseph Nestor, aged 58 years, husband of Josephine Nestor. Funeral from the home, 38 Somerset St., on Wednesday, July 8, at 8 a. m. Solemn high mass as St. Joseph's Church at 9 o'clock. Relatives and friends invited.

POOLE—Suddenly, July 5, Russell S. Poole, aged 63. Funeral services at the Shepherd's Funeral Parlors, 334 Pleasant St., South Weymouth, on Wednesday, July 8, at 2 p. m.

POOR—In Medford, July 4, Elsie Wingate Poor, formerly of Chelsea. Funeral services at Mt. Auburn Cemetery Chapel, Tuesday, July 7, at 2 p. m.

PUGLIESE—In Charlestown, July 4, Pellegrino, aged 9 years, beloved son of Stefano and Carmela Pugliese. Funeral from the parents' residence, 10 Monument Ave., Wednesday, July 8, at 8 a. m. Benediction at St. Leonard's Church, Prince St., at 9 o'clock. Relatives and friends invited to attend.

RILEY—In Charlestown, July 4, Mary E., beloved daughter of the late Michael and Margaret (McCloskey) Riley. Funeral from her home, 52 Beaver St., Wednesday, July 8, at 8:30 a. m. Solemn requiem mass at Bridget's Church, Framingham, Mass. Relatives and friends invited.

RUSSELL—In Merrimac, July 4, William Chandler Russell, principal of the Whittier School, Merrimac, Tuesday at 2:30 p. m. Relatives and friends invited.

SIEGERT—In Charlestown, by accident, July 5, Martha A., beloved daughter of John H. and Agnes (Hughes) Siegert, aged 17 years. Funeral from her late residence, 456 Medford St., Wednesday, July 8, at 8:30 a. m. Solemn high mass at St. Francis de Sales' Church at 10 o'clock. Relatives and friends invited. Burial at Oak Grove Cemetery.

SIPPERLY—In Malden, suddenly, accident, July 5, Mary L., beloved wife of John F. Sipperly. Funeral from her residence, 10 Medford St., Wednesday, July 8, at 8 a. m. Solemn high mass at St. Joseph's Church at 10 o'clock. Relatives and friends invited. Interment at Oak Grove Cemetery.

SMITH—In Weymouth, July 3, Dr. Elizabeth Smith, age 69 years. Funeral services at the home of old niece, Mrs. Carrie B. Cavanaugh, 49 Prospect St., Weymouth, on Tuesday, July 7, at 2 p. m.

STICKNEY—In Revere, July 4, Abbie G. (nee Hunter), beloved wife of John J. Stickney, formerly of Charlestown. Funeral from her late residence, 103 Walnut Ave., Wednesday, July 8, at 8:15 a. m. Solemn high mass at the Church of the Immaculate Conception at 9 o'clock. Relatives and friends invited.

TOOMEY—In Watertown, July 5, Catherine (nee Keating), beloved wife of Michael Toomey. Funeral from her late home, 131 Mt. Auburn St., Wednesday, July 8, at 8:45 a. m. Solemn high mass of requiem at Sacred Heart Church at 9 o'clock. Relatives and friends invited.

Money to Loan Money to Loan

NEW in BOSTON
The Famous
Household Loan Plan
SAVE ON LOANS
Above $100 UP TO $300
The Nationally Famous Household Loan Plan offers cash loans of $50 to $300 to husbands and wives at reasonable rates. Loans above $100 and up to $300 are offered at less than the full rate permitted by law. Strictly confidential. No inquiries of friends, relatives or employer. No endorsers. Only husbands and wives need sign.
COME IN, PHONE OR WRITE
HOUSEHOLD FINANCE CORPORATION
OF MASSACHUSETTS, LICENSE NO. 225
110 TREMONT ST.,
4th FLOOR, STUDIO BLDG., BOSTON
LIBERTY 5875
LOANS MADE IN NEARBY TOWNS

MONEY
WHEN YOU NEED IT!
$10 to $300
in 24 HOURS OR LESS!
Only Signature of Husband and Wife Required!
You get FULL AMOUNT of your loan in CASH! No advance reductions! Convenient Monthly Repayments!
INDUSTRIAL BANKERS, Inc.
3 Consecutive Offices in Boston
73 TREMONT ST., 2nd Floor
Room 599, Tremont Bldg.
Phone: Hancock 0100 Extension 22
44 BROMFIELD ST., 2nd Floor
Room 207, Hotel Bromfield
Phone: Liberty 0979, License 769

AUTO LOANS
YOUR NOTES REDUCED.
1-HR. SERVICE. NO RED TAPE. 11 MONTHS TO PAY. LOWEST RATES. CAR RE-FINANCED WITH CASH. ONE PLAN COVERS NEW ENGLAND.
EDWARD F. LEONARD
15 BERKELEY ST., BOSTON
HANCOCK 1366—OPEN EVENINGS

$50 to $5000 Loaned on furniture notes, stocks or bonds
Loans under $300 Likewise Confidential
BOSTON FINANCE CO.
119 Summer St. Boston License 226 Lib. 7549
75 Federal St. Boston License 186 Lib. 9300
580 Mass. Ave. Cambridge License 190 Kir. 2256
2431 Hancock St. Quincy License 215 Qui. 4340
51 Pleasant St. Malden License 217 Mal. 7386

Help Wanted—Female

SALESWOMEN
The Boston office of the Orthopedics, Inc., of Providence, R. I., has openings for four saleswomen in the direct selling field. Product is foot health necessity that is well known throughout the country. Apply between 2 and 4 P.M. Wed. or Thurs. ORTHOPEDICS, INC., WALKER BLDG., 120 Boylston St., Room 606.

TEACHERS
And other educated women desiring general work for summer.
WRITE MR. HARLBURT
135 Center St., Malden, phone 7681.

TRIXY OF BOSTON
Has opening for several sales women who are anxious to make money. For interview write Box H-12, Boston American.

NEAT appearing women to introduce new food product in houses-to-house canvass. Apply ROYDEN CHOCOLATE CO., 532 Commonwealth Ave., 2d floor.

FOR reliable lady to accept position with PITT EMPLOYMENT SERVICE, 90 Tremont, Medford. Mystic 0868.

1 YOUNG woman, housework, part time; saleswoman Hingham. Call 9 A. M., 25 Huntington Ave. Room 209.

Help Wanted—Male

OIL BURNER SALESMEN
And dealers for lowest-priced automatic burner, excellent opportunity. Mr. Fox, 112 Portland St. Hay. 0465. Box G-21, American.

SALESMAN—Wonderful side line or full time to sell drug stores ice cream parlors and spas MARSHMELLO MINT, ICC, 15 Allston St., Boston 34.

MEN and women who want to make real money during the summer, call 1201 Tremont St. Call Acme Supply Co., 49 Boylston St., Allston. Ask Stadium 1321.

YOUNG MEN to sell ice cream. 237 Dudley St., Roxbury.

Personals

REWARD—Tripletone Hearing aid(in top case) was lost or stolen on parted road; reward for information Gliddon Hyde Co., 66 Essex St.

ANNA
Come home, mother needs you. Sam.

Lost and Found

FOUND BY POLICE
Pair of lady's white kid gloves; male Brazilian Terrier; lady's dark leather pocketbook; tortoise-shell glasses; female German Police dog; bunch of keys; dog. 2 weeks old. Call Miss James, Liberty 4000.

LOST—Intermediate Kingsley sixth tail brown roof over car, answers to the name "Lea," address on same. 958 Mass. Ave., Arlington. Tel. Highlands 2858.

HANDBAGS lost Friday, Coolidge Corner-Dry Pools. Substantial reward. South Boston 1418.

WATCH and chain, knife attached "H. L." lost July 1. Reward. Jam. 3427.

LOST—Male German Shepherd dog, 2 years ago in Atlantic. Jamaica 2233-W.

Special Notices

Safe Home Treatment Moths, Germs, Roaches, Bedbugs, Rats
FOR SALE or service furnished. RAFETY FUMIGANT CO. 29 India St. Hub. 9574.

Dermatology

LAT- FACE LIFT
EST NOSES REMODELED
Wrinkles, Face Sag and Blemishes Corrected
E. P. REID, M. D.
186 Boylston St. Boston Hancock 1388
Established thirty-three years

Professional Services

NEW FACE LIFT
Restores youthful contours at cost of $25 to $50. Nose Jobs $50 to $100.
NOSES RESHAPED EARS SET BACK WRINKLES — BLEMISHES removed by
A. STANLEY GIBSON, M. D.
184 Boylston St. Lib. 4162. Est. 33 Yrs.

BOSTON EVENING AMERICAN

Instruction

WANTED—Men, women, 18-50; commerce $1260-$2440; steady; 1931 examinations; write for list; examinations announced; Raids examinations about $1,900; particulars free; write today; rush. Franklin Institute, Dept. 72-L, Rochester, N. Y.

Medical

X-RAY
Examination, consultation and trial treatment free. Dr. Lewis, 1 Boylston Pl. Call before July 12th. The wonderful power of the X-ray and the wonderful ultra violet light treatment is accomplishing wonders in a number of cases of Rheumatism. No matter what your disease may be, consult Dr. Lewis. I, Walsh, M. D., fulfills the above offer.

SKIN TROUBLE
Mrs. Anna Zokas, 18 Glenside Ave., Jamaica Plain, writes: "I had a bad case of eczema which spread over my face. The breakout little like pimples. Soon making me unrecognizable. Physicians could do nothing for me and tried about everything that could be found. Then I read about Dr. Walsh's cures a month since Dr. Walsh gave the last treatment. Now I am entirely free from it and hope that it will help others who suffer as I did." Dr. Walsh, 18 Boylston Pl., Bkb.

D. J. WALSH, M. D.
18 Boylston St., Boston, Mass.
Office Hours: Mon., Wed., Thurs. and Sat., 10 to 5; Tues. and Fri., 10 to 5 and 7 to 9 P. M.
Closed Sundays and Holidays.

Piles, Fistula and other rectal troubles. Send for free booklet.
DOVER ST. RECTAL CLINIC
16 Dover St., Boston, Mass.

Detective Agencies

SCOTT DETECTIVE SERVICE, 333 Washington St., Boston. Hub. 5070 nights, Sundays and holidays. Hub. 1870.

Deaths

STONE—In Beverly, July 4, Percival, beloved husband of Ethel (Lee) Stone, funeral from his late home, 16 Summer St., Tuesday, July 7, at 2:30 p. m. Interment in Pine Grove Cemetery, Lynn, Mass. Relatives and friends invited to attend.

SWEENEY—In Norfolk Downs, July 5, suddenly, Dr. Michael T., husband of the late Caroline A. Sweeney (nee Fee). Funeral notice later.

TOOMEY—In Watertown, July 5, Catherine (nee Keating), beloved wife of Michael Toomey. Funeral from her late home, 131 Mt. Auburn St., Wednesday, July 8, at 8:45 a. m. Solemn high mass of requiem at Sacred Heart Church at 9 o'clock. Relatives and friends invited.

AUTO LOANS
YOUR NOTES REDUCED. 1-HR. SERVICE. NO RED TAPE. 11 MONTHS TO PAY. LOWEST RATES. CAR REFINANCED WITH CASH. ONE PLAN COVERS NEW ENGLAND.
EDWARD F. LEONARD
15 BERKELEY ST., BOSTON
HANCOCK 1366—OPEN EVENINGS

$50 to $5000 Loaned on furniture notes, stocks or bonds
Loans under $300 Likewise Confidential
BOSTON FINANCE CO.
119 Summer St. Boston License 226 Lib. 7549
75 Federal St. Boston License 186 Lib. 9300
580 Mass. Ave. Cambridge License 190 Kir. 2256
2431 Hancock St. Quincy License 215 Qui. 4340
51 Pleasant St. Malden License 217 Mal. 7386

Beauty Aids

$5 COMPLETE $5
PERMANENT WAVE
Beautiful and lasting guaranteed. Shampoo, marcel or finger wave 50c. Expert operators. MRS. RASCH, 4 Winter St., Rm. 1005; HAN. 2410.

$2 PERMANENT WAVE $2
With or without ringlet ends. 3 latest machines used by skilled operators. Expire all day Saturday. MELENE
453 Washington St., Rm. 709. Dev. 8080.

FREDERICS
Finishers 2nd Other Methods Our Price
$2.00 PERMANENT WAVE $1.00
$3.75 with or Without Ringlets $2.75
$5.00 with or Without Ringlets $3.75
STUDLEY BEAUTY SCHOOL—Through training in every branch; expert teachers; 8 weeks' course; $25. 370 Tremont St. Hay. 3034. Day students 9-3:30. Tremont St. Eve. 6-9. Hay. 7634.

$5 2 PERMANENT WAVES $2
WITH PERFECT RINGLETS
Shampoo & Wave $1. Expire 15, 1931
BEST PERMANENT WAVE $5
SHAMPOO AND SET $1.50
Annette, A Winter St., Rm. 810. Dev. 7765

Dancing

$1 —2 LESSONS
LATEST STEPS!
ADULT BEGINNERS A SPECIALTY
MODEL
MISS FAWLETT—Miss HOYT
177 HUNTINGTON AVE.
TEL. COMMONWEALTH 7800
"MY REPUTATION is your PROTECTION"
PROF. RITTER Brunettes 7330
BALLROOM Guaranteed in 4 LESSONS
TAP DANCING ALL STYLES TAUGHT
BOOK 6 NOW. Beginners Class Starts Soon
Lerner-Leslie DANCE STUDIO
333 Boylston St. Kenmore 8383
Tea-Trot, Waltz Frisco, Stage, Open all summer.

Instruction

WANTED—Men, women, 18-50; commerce $1260-$2440; steady; 1931 examinations; write for list; examinations announced; Raids examinations about $1,900; particulars free; write today; rush. Franklin Institute, Dept. 72-L, Rochester, N. Y.

Medical

X-RAY
Examination, consultation and trial treatment free. Dr. Lewis, 1 Boylston Pl. Call before July 12th. The wonderful power of the X-ray and the wonderful ultra violet light treatment is accomplishing wonders in a number of cases of Rheumatism. No matter what your disease may be, consult Dr. Lewis. I, Walsh, M. D., fulfills the above offer.

SKIN TROUBLE
Mrs. Anna Zokas, 18 Glenside Ave., Jamaica Plain, writes: "I had a bad case of eczema which spread over my face. The breakout little like pimples. Soon making me unrecognizable. Physicians could do nothing for me and tried about everything that could be found. Then I read about Dr. Walsh's cures a month since Dr. Walsh gave the last treatment. Now I am entirely free from it and hope that it will help others who suffer as I did." Dr. Walsh, 18 Boylston Pl., Bkb.

D. J. WALSH, M. D.
18 Boylston St., Boston, Mass.
Office Hours: Mon., Wed., Thurs. and Sat., 10 to 5; Tues. and Fri., 10 to 5 and 7 to 9 P. M.
Closed Sundays and Holidays.

Piles, Fistula and other rectal troubles. Send for free booklet.
DOVER ST. RECTAL CLINIC
16 Dover St., Boston, Mass.

Detective Agencies

SCOTT DETECTIVE SERVICE, 333 Washington St., Boston. Hub. 5070 nights, Sundays and holidays. Hub. 1870.

REAL ESTATE

Houses for Sale

WOBURN BARGAIN
2 Family, 4-5 rooms hardwood floors, improvements, screened back; convenient location on Main St. Sacrifice for quick sale. Woburn 0780-W.

NEWTON CENTRE
Desirable open suburban suburb this the best buy in Newton. Brick Colonial 9 rooms, 3 baths, slate roof, oil burner, gar. off Commonwealth Ave Mr. Crowell, Centre Newton 0901.

MEDFORD BARGAIN
2 double house lots for sale. In Fellsway. Advertise. Arlington 1668-R.

FOR SALE—SOUTH WEYMOUTH
Single house, 6 rooms, all impts. Bargain, $4500; easy terms. Highlands 1416.

FOR SALE—FARM, 4 ACRES
New 5 room cottage all improvements, with garage; among the birches; American neighborhood, high and dry; just the place for chicken farm; easily financed. Price $3800. Tel. owner, Reading 0385-J.

SHARON CAMP LOTS, $99; $1 DOWN
30c weekly. Money back guarantee with each purchase; no interest or taxes. Philip Aronson, Room 300, 387 Washington St., Boston, or 1200 South Main St., Sharon.

ARLINGTON—$5000 down, balance as rent; fine new bungalow; slightly inclined; steam heat, select oak floors, enamel in inlaid stove, white sink, cabinet kitchen, linoleum on bath and kitchen floors; large open attic; garage; tile bath, low price; a real home; $5000; also Cape Cod cottage, 3050 Owner, Arlington 2911, evenings 3764-W.

EAST SOMERVILLE—$5,900—2-family house, 6-6 rooms, all impts; near school; handy location. Somerset 4384-M.

CLIFFORD—$5400, 2 family, all mod. ern; foreclosure, 425 Salem St., M'ds. 0718.

READING BARGAIN—9-room single, 10 modern impts, screened porch, garage, fruit trees; choice location. Reading 1222.

REVERE BARGAIN—7-room single, modern impts., sun porch, 7 minutes to Beach and cars; fine location. Rev. 0234-M.

WEST ROXBURY—New 2 family, modern, balance mortgage desired. Bargain. Asp. 0236.

LOW; save $7000 home, 6 rooms, sun room, garage. Owner, Granite 7328-M.

Lots for Sale

SUDBURY CAMP LOTS
Boating, bathing, fishing, sandy beach. Lots 60x100 feet. Price $35. Call Center Newton 2789-J.

Farms and Land for Sale

EQUIPPED FARMS—Business opportunities; catalog free. Stuart Agency, 813B Old South Bldg., Boston, Mass.; Lib. 7135.

Summer Camps or Cottages

RENT FOR SEASON SQUANTUM—Modernly furnished, Modern improvements; 6-room house, 5 minutes to private beach; fruit trees, refreshing shade; garage. Hay. 381, Granite 6324-W.

PORTER—On LAKE, MAINE
Furnished cottages for rent; 8 rooms, with boat, use of telephone; good bathing and fishing. $20 weekly. Also 4 rooms $15 weekly. Apply to Mrs. Ella Gilmore, Lake Como, 6611.

Center HAMMOCK, N. H., for boys, 8-14; outdoor sports, ponies, camp counsellor; booklet on request. Mrs. Mary Bancroft, Barnes' Academy, 196 Madison St., Dedham. Dedham 1344-M.

HOUGHS NECK—Furnished house, 4 rooms, bath; yard; near beach. Gra. 1948.

REVERE—Fully furnished, waterfront, $15 week; 2 rooms, screened piazza; furnished, $8 week. Rev. 0234-M.

ROCKY NOOK, North Plymouth, Kingston—Modern 5-room cottage, $20 week. Granite 1617-W.

SHARE lovely cottage, every convenience, boat and bathing, $60 month. Weymouth 0760-W.

Rooms for Housekeeping

BEACHMONT—2 furnished rooms, bath, kitchenette, private entrance; also garage and trains; refined couple. Rev. 0070.

CAMBRIDGE—24 Amory St., furnished housekeeping room, private family; reasonable. Porter 2472-W.

CAMBRIDGE—Newly furnished front room and regular kitchen, piazza, all impts. 6 minutes to Harvard Sq. Kirkland 6727-J.

COMMONWEALTH AVE., 376—Large furnished room, all conveniences; also housekeeping rooms; hot and cold water; private bath; refined; transients accommodated. Kenmore 7959.

DARE AVE., 79—Parlors, square, sides and bedroom; transients accommodated. Circle 7734.

ROXBURY—Furnished 3 rooms, bath, electricity, gas and coal ranges, tubs, $7. Ashmont 1127-J. Call 9 A. M. to 5 P. M.

ROXBURY—2-room suite, furnished, private family, bath, gas, electric, $16. Highlands 3235.

SOMERVILLE—56 School St., 3 heated rooms, bath; furnished or unfurnished; new heating; garage, $12. Som. 0816-W.

SOMERVILLE—Furnished room, $4; 2-room suite, housekeeping furnished, $7. Somerville 1111-M.

WEST MEDFORD—2-room furnished suite; also 2 unfurnished rooms. Arlington 5502.

Business Opportunities

LUNCH room and delicatessen market doing good business. Richmond 2073.

Legal Advertisements

CITY OF BOSTON
TRANSIT DEPARTMENT
Proposals for Building Section 8, Traffic Tunnel

The Transit Department of the City of Boston, 1 Beacon street, seventh floor, invites proposals for building Section 8 of the tunnel and connections or other legal arrangements for the use of the tunnel and connections to the extent of at least over one half interest in and right to the use by the City of the United States, for building Section 8 of Tunnel No. 2 and connections, and for the construction of a steel and concrete underground tube bridge, and for all other necessary appurtenances, underpinning, changes and alterations in existing appurtenances. The method of construction will be generally as shown on plans and all approved sureties company will be required for the faithful performance of the contract in a sum of 65 per cent of the amount of the proposals. Proposals must be filed and signed in the blanks on forms to be obtained at the office of the Transit Department, and must be accompanied by a certified check in the sum of $100,000 payable to the order of the City Treasurer, which check will be publicly opened and read, in the presence of bidders, at 10 A. M. on July thousand (50,000) dollars, payable to the order of the City Treasurer, which check shall become the property of the City of Boston as liquidated damages if the bidder within the time prescribed by the notice of award fails to enter into the contract or to furnish the proposed bond and signature. Proposals must be made in accordance with the specifications and conditions and forms of contract may be examined and obtained at the office of the Transit Department, 1 Beacon street, seventh floor, Boston, on and after Tuesday, June 23, 1931. A deposit of $25 in cash will be required for each set of plans and specifications issued. Only those who submit bona fide proposals will be entitled to a return of the deposit. The Department reserves the right to reject any or all proposals.

CITY OF BOSTON TRANSIT DEPARTMENT
THOMAS F. HURLEY, Chairman.
NATHAN A. HELLER, Commissioner.
ARTHUR B. CORBETT, Commissioner.
ERNEST R. SPRINGER, Chief Engineer.
EDWARD F. CONDON, Secretary.
(June 29-27.)

Musical Instruments

100 PIANOS $28 up. 4% monthly. Brooks, 119 Summer St., over Manton's.

Furnished Apartments

CAMBRIDGE—Cool, attractive 4 rooms, modern impts., no objection; adults; $45 rental. Kir. 0625-W.

CAMBRIDGE—On Main Ave., 2-3 room suites, all impts., $4, $6, $8. Uni. 3174-W.

SOUTH BOSTON—3 rooms, furnished; 5 minutes to beach and subway. $7 weekly. 18 Newman St., top floor.

Unfurnished Apartments

South Boston 4-5 Rooms, all improvements. $24.50. Berkeley St. S. B. 2477

ARLINGTON—4-5 rooms, garage; also 1-4 rooms on Mass. Ave. Ari. 0088-W.

BROOKLINE—Small apartments, suitable for business people, light housekeeping facilities. 206 Washington Rd. Reg. 2001.

BROOKLINE—Coolidge Corner, newly renovated 5 rooms, fireplace, rent reasonable. Winchester 0437.

CAMBRIDGE—Modern 5 rooms, $34-$35. 113 Kinnaird St. Mrs. Houghton. Por. 1066.

DORCHESTER—Neponset, modern, reduced, rapid transit. 68 Bart St. Geneva 5888.

DORCHESTER—$38, Fields Corner; modern 5 rooms, back-front porches. Geneva 0268.

DORCHESTER—$35, 5 rooms, bath, A1 condition, 113 Lonsdale St. Tel. 5406.

DORCHESTER—$26, 5 rooms, near Ashmont Rapid Transit Sta. Col. 0585.

EVERETT—5 rooms, all mdrn., rent reasonable. Malden 1283-M. Everett 2253.

JAMAICA—7 rooms, 1st floor, hot water heat, modern. 71 Paving Park Ave.

JAMAICA PLAIN, $25, 5 rooms, all impts., near Franklin Park and Parochial School. 1222 Centre. Jamaica 38.

MATTAPAN—6 rooms, modern, hot water heat, garage, $42. Hyde Park 1851-M.

ROSLINDALE—Modern 5-room apartment, open fireplace, all improvements including garage, $50; $2 Walworth St. Parkway 1222.

ROXBURY—4 rooms, modern improvements, back porch, rent low. Garrison 7941.

SOMERVILLE—4 rooms, all impts., front-back piazzas; furnace heat, 5 minutes from Somerville Subway. 5 Bonair Drive. No objection children. $50. Somerset 0211.

SOMERVILLE—Pearson Road, 5 rooms, all modern, 1st floor, $40. Som. 3853.

SOUTH BOSTON—4 rooms, near beach, 24 weekly, top floor. 18 Newman St.

SOUTH END—1 Sharon St., 3-4 rooms, bath. $18-$20. 1509 Washington St.

SOUTH END—2 rooms, bath, modern; garage optional. 26 Auburn St. Woodward 1586-W.

W. SOMERVILLE—8 rooms, redecorated, all condition, separate entrances, $50. Som. 0812-W.

481 Huntington Ave.—5-room apartments steal location, reasonable rent. Ken. 7245.

Summer Camps or Cottages

CAMBRIDGE—463 Mass. Ave., Suite 2, near City Hall; table boarders; home cooking—by meal or week. Por. 1381-J.

ROXBURY—Private home for elderly people; semi-invalids welcomed; reasonable terms reasonable. Tel. Garrison 0278.

HOME for elderly people; board, room and care. 812 so. Center Newton 1982-M.

RECIAL convalescent and elderly people. Registered nurse in charge. Geneva 0268.

NURSE has good home for elderly people; best of care. 61 Fayette St., Cambridge. Porter 4885.

PLEASANT home where elderly person can receive good care at reasonable rate; comfortable, sunny room; nurse. High 0120.

QUINCY—Quincy Adams section, sunny room, board; excellent home cooking; private family; near trains; reasonable. Qui. 2072.

Rooms Without Board

WANTED
Room with town house for business men Call Circle 9250.

ATHENS—Pleasant room with private private family. Call Tel. 7916.

BOYLSTON, 1005—$4.50 per week, gentleman preferred; garage. Aet. 0569-M.

DORCHESTER—Front room, $5; convenient to Grove Hall and car line. Tel. 0445.

FRONT parlor, telephone, bath floor light housekeeping rooms. $18. 7 Fremont St.

HOTEL JEFFERSON, 427 Tremont St., Boston—Rooms $5 up. Hub. 6100.

379 MARLBORO ST.—Attractive rooms, continuous hot water, large closets. Commonwealth 7848.

MOUNTFORT ST., 61—Near Kenmore and Fenway; quiet, convenient; summer prices. 2530 to 810.

REVERE—Large sunny room, near beach; private family; parking. Revere 1193-J.

SOMERVILLE—Furnished room, $4; bath, 2 blocks Assembly Sq. Som. 3243-R.

57 W. Newton St.—$5, $6, $7, $8 week. Private baths. Tourists accommodated. Kenmore 0322.

Children to Board

RELIABLE woman will take school to board; best care. Parkway 2650-M

WANTED—Boy or girl to take child to board; best care, moderate. 7505-W.

NURSE will board infant or child; private home. Lin. 0444.

WANTED—Children to board, in Swan home, Cohasset; reasonable. Cohasset 2223.

WANTED—Boy to board between 3-4 years; best care. Melrose 3285-R.

I WANTED—1-2 children to board, very best of care. Call Hyde Park 1415-M.

Furniture

8-Pc. Dining Room Set
Consists of an extension table, buffet, host chair and 6 side chairs, in genuine American Walnut Veneers. $65. Other 10-piece suites, $75 to $125. Open 9-6:45. 1615 Mass. Ave., Boston. Take Mass. Ave. car from Dudley St. Sta.

YOU CAN FURNISH YOUR HOME COMPLETELY with a beautiful suite, dining room, bedroom and breakfast room; easily worth $150, for $98.

RAILROAD FURNITURE & STORAGE, 1001 Washington St., Boston. Lib. 1900.

SOLID mahogany Duncan Phyfe dining table, 6 solid mahogany chairs; a real opportunity. Evenings, Sundays. Hay. 1427.

Building Materials

OAK FLOOR 4½c FT.
To cover old floors, easily laid; prompt delivery. Send for free booklet. Gibson St., Medford. Mystic 1858.

Want Ad Contest
WINNERS
of complimentary tickets to see Norma Shearer in "A Free Soul" at Loew's State Theatre.
Friday's Boston American
1. MR. CHARLES W. MARR, 101 Cabot St., Roxbury
2. MR. GEORGE PERKINS, c. o. Boston City Hospital, 6 D. T. St., Boston
3. MR. PHILIP DUNLEA, 28 Tremont St., Cambridge
4. MR. LEMAN A. ADDY, 98 Heath St., Somerville
5. MR. JOSEPH CAVERNO, 126 Beech St., Belmont
6. MRS. D. J. DEVLIN, 31 Squantz Rd., No. Weymouth
7. M. I. FYKE, 96 Hillside Rd., Watertown
8. MRS. ELEANOR T. SEALE, 78 Brainerd Rd., Allston
9. MISS ALICE WARNER, 86 Phipps St., Quincy
10. E. T. OLIVE, 96 Second St., Medford

Automobiles

EDITORIAL PAGE OF THE **BOSTON EVENING AMERICAN** LARGEST NEW ENGLAND EVENING CIRCULATION

TUESDAY, JULY 7, 1931

Speeches and Traffic

Arguments Won't Solve Problem

Now that we had an abundance of fireworks over the Fourth, let us not drag in the traffic conditions of Boston for more pyrotechnical displays.

Our narrow, twisting streets give a curious distinction to Boston which is, in fact, one of our great assets.

There is no other city in America quite like it.

People want to see the odd, not the commonplace.

We would not surrender their strange contour for the prosaic, monotonous Main Street municipalities of the Mid-West.

Being a thrifty folk, we are not going to abandon the prolific attraction to our Summer tourist trade, which amounts to a major industry.

We have got to make the best of it.

Our purpose is to reduce congestion as much as possible. We want our traffic to move with the least interruption. We want our own people to get to their offices with safety and convenience and the trade of our merchants facilitated.

Mayor Curley, Commissioner Hultman and Commissioner Conry naturally profess these purposes.

The people desire to see them achieved. They are looking for results, not speeches.

Save Old Ironsides!

Boston Is Where It Belongs

Unless the people of New England are alert to their rights, they will lose the historic frigate, Old Ironsides.

This vessel is symbolic of the great American Navy when it was a great Navy.

It is imbedded in American history.

It is as much a part of Boston as Faneuil Hall and the Old North Church, because here she was built, here she was outfitted for her famous victories on the seas and here has been her home port for generations.

Many futile attempts have been made in the years past to deprive Boston of this shrine of history, but now that she has been outfitted again and is cruising the Atlantic seaboard, Assistant Secretary of the Navy Jahncke revives the attempts of yore by suggesting that Old Ironsides be kept at Annapolis, presumably for use of the midshipmen.

The excuse is palpably weak. Officers of our future Navies should be trained in the use of the submarine and the airplane, effective means of modern defense, in which the ancient, square-rigged frigate would be of about as much value as a truckhorse in an auto race.

An Administration which was eager to dispose of the historic Mayflower, private yacht of Presidents since the days of Theodore Roosevelt, could hardly be expected to be imbued with enough interest in history and American traditions to preserve Old Ironsides.

New England should attack this scheme before it gets a firm foothold.

Listen, World!

By Elsie Robinson

You Never Can Tell

YOU NEVER can tell.

There was Noguchi.

Noguchi, the Japanese peasant boy who rose to be one of the world's greatest scientists in spite of abject poverty and deformity so hideous that it scarred both spirit and body. Gustav Eckstein has just written his biography.

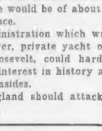

Elsie Robinson

The average biography is apt to be a disappointing thing. It's wonderful—too wonderful. You may admire the hero but you could never hope to be like him. He's too good to be real . . . like those displays of perfect fruit one sees in restaurant windows.

But Nugochi was no display of perfect fruit. Anything but! He was irresponsible, disorderly, conceited, selfish and a most persistent grafter. He borrowed money from everyone—making glorious, impassioned speeches while he did so—but he almost never returned a cent. Then, instead of spending these sums on noble ends, he wasted them, without a qualm, on loafers, geishas, and gambling games. At times he was charming and good natured, but, more frequently, he war irritable, inconsiderate, thoroughly unpleasant. In short, judged by all the rules laid down for Worthy Citizens, Noguchi was a Horrible Example and he should have come to a very bad end. Yet millions mourned when the news of his death knelled round the world!

For what wonders he achieved with that disorderly character, in those littered laboratories—wonders that freed countless men from agony and the haunting horror of death. With what delicacy, patience, self-sacrifice and controlled intelligence he worked for others, he who, in his own life, disregarded all these qualities! With what courage he faced constant risk, and his final heroic death in the African jungle—he who ran away from so many trivial things!

Noguchi—such a mess! And such a marvel!

You never can tell. The greatest natures are often like that. Seemingly merely as vacant lots—tangled with weeds, thorny with thistles, littered with junk. And yet, amazingly, in the midst of all the rubbish, Life flowers and fruits, sending strong roots into the deep, untilled soil.

That queer, unconventional woman who won't join the P. T. A. . . . whose house is always at sixes and sevens . . . whose children do the wildest things and yet, somehow, turn out to be the town geniuses—she's like that. Out of the very unruly abundance of her nature, she gave them greatness.

Those careless, happy-go-lucky town characters who "never amount to anything," yet leave their impress on a whole generation—they're like that. Remember "Lightnin'"? You never can tell.

And the chances are you'll be ever more misled by the seeming success. Often the most respectable people get that way because they haven't sufficient curiosity to be anything else. We praise them because their lives are in order . . . but actually they have nothing to put in order. They live law-abiding lives, but so does a turnip. And I suspect hey rate about as high in the history of human progress.

One ounce of that disorderly, dynamic energy which was Noguchi is worth a ton of such neat nonentity.

You never can tell. If you're wise, you'll stop trying—and just sit back and enjoy the show.

Copyright, 1931, for the Boston Evening American.

Capital Silhouettes

NOW THAT the Washington police force has been organized on a regimental basis we suppose they'll be referring to the motorcycle cops as mechanized cavalry.

* * *

CHINA IS reported to be dickering with Japan for the purchase of four old gunboats. The fleet seems to be in need of more junk.

* * *

NOW THAT the historic old United States Mint at New Orleans is to be converted into a federal prison we trust that the government will do the appropriate and gracious thing and confine nobody there but counterfeiters.

* * *

CENSUS figures reveal for the first time the effect of the high cost of loving on marriage and divorce statistics. It looks as though the government might have to grant Dan Cupid a moratorium.

* * *

RUSSIA IS not included in the moratorium, so it looks as though she would have to stick to her own individual system of not paying anybody anything.

* * *

ARGENTINA is considering burning wheat for fuel, but out in Kansas the farmers are so hot under the collar they don't have to.

* * *

THE NEW republic writes another volume of the history of Spain, but it is still bound in Morocco.

Open Your Parachute! -:- -:-

By NELSON HARDING

The illustration makes it quite
Unnecessary to explain
What Uncle Sam should do to land
In safety on the ground.

He has available the means
To meet a grave emergency,
Then why not use the parachute
Instead of falling helplessly?

New York Day by Day -:- By O. O. McIntyre

Joe Leblang Is Missed Along Broadway

NEW YORK, July 7—Joe Leblang, one of the oddest human anomalies Broadway ever turned out, is being missed more than ever along the sagging Rialto. From obscurity, he fevered the dying play with the miracle of life. To "Leblang a show" was to slash prices, fill the theater and often turn the tide.

While known as the king of the cut-rate ticket brokers, he was far more than that. He was a backer of hundreds of shows, a builder of theaters and the most alert theatrical prognosticator in the town. When a show flops today, it goes speedily to Cain's theatrical warehouse.

But when "Abie's Irish Rose" was considered a "turkey," Leblang started it on its amazing run. He did the same thing for the critically panned "Rose Marie." Along with many others too numerous to mention. Any number of producers owe their success to Leblang.

He was a modest fellow. Now and then I would receive post-cards from him in Florida or France and with his greetings would caution: "Just a thought of you—no publicity, please." Starting in a corner cigar store, he built up at 57, when he passed away, a $20,000,000 fortune.

He gave heavily to charity and much of his vast estate went to worthy humanitarian enterprises. In the beginning he bought theater passes that billposters used to exchange with small tradesmen for sticking signs in windows. And out of the simple beginning developed his big idea.

His first stand was on 6th avenue and then he took desk space in Gray's drug store at 43d and Broadway. Eventually he bought the entire building, the George M. Cohan theater next door and finally the entire Broadway block. This was, however, but one of his real estate ventures.

When a show began to droop, producers went to Leblang for a puff of life. His ticket mart under the drug store is still one of the sights of the metropolis. Its activity suggests the milling and jostling of the Stock Exchange. Twelve policemen keep crowds in line.

* * *

The private elevator for dogs has arrived, introduced by The Croyden in East 61st street. When tenants wish to see the pooch they zip a special elevator button. The special button notifies the operator a dog and master await and on the upward and downward journey no other passengers are taken on.

* * *

James Barton, the dancer, tells of giving his mother-in-law a drink from his flask of speak-easy hooch the other evening and the next afternoon she was pitching for Brooklyn.

* * *

The friendliest orchestra in town is, I think, in the pit of The Palace. Of all play houses it has the biggest list of regular attendants and while they are being seated there are friendly exchanges of bows and flurries of hand waves with the musicians. It is a back woods simplicity among what is, at least theatrically, the hardest boiled audience in New York.

* * *

Incidentally, a bit of old backwoods slang illuminates the Broadway patter. In encouraging a dancer, blues singer or horn-tooter to "get hot," they yell, "Let's go to town!" The phrase came originally out of the Ozarks. When a local puddle jumper pitched a mean horse shoe, executed a clever break-down or appeared in some bright new sartorial touch his admirers would yell: "Look at him. He's going to town!" Back in the hills and up the forks of the creek "going to town" is the high spot of existence.

* * *

My memory of the Ozarks is blurry, having gone there but once with my father at the age of 14. In one town where we stopped we visited the Elks Club and there is an outstanding picture of the members pushing their whiskers to one side to shoot pool.

In those days it was smart to drive through the streets in the evening with one foot hanging out the side of the buggy and turning corners on the wheels scraped. And I remember the first fellow—a baking powder drummer from the city—to wear his hair feather edge among us with locks cut high and all the way round. We thought he had a dirty neck.

* * *

And there is the reply of Jimmy Durante when asked if he was going out tonight. "Not completely," he cracked.

Copyright, 1931, for the Boston Evening American.

By Edgar A. Guest

Just Folks

On Going Out

The women folks look up at me
And cry: "You are not fit to see!
That coat needs brushing, and your tie
Is old and worn and all awry,
And very shabby is your hat;
Surely you won't go out like that!"

They're fretted by the speck of dirt
Which seems to settle on my shirt,
And should the collar-band be worn
Or show a spot that's frayed and torn,
They'll give the ultimatum flat:
"Now you're not going out like that!"

How easily they dust the coat
And trim the muffler round my throat!
How lightly they apply the touch
Of neatness which I need so much,
That outwardly at least I'll be
What women folks call "fit to see."

Lord, when it comes my time to die,
Let not my spirit be awry.
Grant me the time the while I live
To ask forgiveness and forgive,
That this old soul of mine may be
On its arrival: "fit to see!"

Let someone come to me who knows
Where every little blemish shows
And say: "This bit of wrong repair!
Brush off those dusty signs of care!"
And with the same old friendly pat,
Make sure I don't go out like that!

(Copyright, 1931, Edgar A. Guest.)

What Do You Know?

Do you know:

1. What place is called the Prairie State?
2. What is the term Roquefort applied to?
3. What does the "dickens" as Shakespeare uses it mean?
4. What is a mazurka?
5. What is the most northerly of all inhabited lands?

Fill each blank:

6. An expurgated edition of a book is one cleared from ——.
7. Carburetors supply —— to the cylinders.
8. The daughter of the exiled duke in "As You Like It" is ——.
9. Decoration Day is sometimes called ——.
10. The husband of Helen of Troy was ——.
11. Nathan Hale was hanged during the —— War.
12. A flywheel insures a ——.

Answers to today's test:

1. Illinois. 2. Cheese. 3. Probably "the devil." 4. A Polish dance. 5. Iceland. 6. Offensive matter. 7. A mixture of gas and air. 8. Rosalind. 9. Memorial Day. 10. Menelaus. 11. Revolutionary. 12. A constant speed.

Copyright, 1931, for the Boston Evening American.

Great Stores—Great Service

A recent heartening sign on the economic horizon has been the pickup in various parts of the country in retail sales.

Merchants quickened the buying impulse of consumers by focusing attention on low prices.

Accordingly, in recent weeks much has been done to pass along to the public the benefits of the decline in the wholesale price level to the 1913 basis.

Numerous economists, however, still insist that the failure to parallel in the realm of distribution the remarkable decreases since the war in the cost of production has upset the economic equilibrium.

Curiously enough, the merchants have not been profiteering, but have themselves been victimized by unduly high operating expenses.

A survey of income reports for department stores in 1930, which has just been released by the Bureau of Business Research of Harvard University, indicates that the merchants have not been profiteers, but apparently involuntary philanthropists.

In 1930 the average department store in the United States actually failed to earn a profit after charging interest on invested capital.

In general, the larger the store the more satisfactory was the rate of net profit, but even the biggest stores, with few exceptions, barely broke even.

Of course, the situation was in part a phase of the general business depression, but even during the earlier prosperity department stores were suffering from uncontrollable expense factors.

The Harvard studies, however, indicate that even during 1930, when department-store management was perplexed by falling commodity prices, superior management was able to produce satisfactory profits. Groups of profitable stores were cited which earned from 1.6 per cent to 3.5 per cent net profit on their sales and from 10 per cent to 13 per cent on their net worth.

The Harvard analysis reveals that specialty shops fared somewhat better than department stores, possibly because they deal with style merchandise and are less subject to chain-store competition on staple merchandise.

The great opportunity in the coming years will be to apply the genius of the American business mind, which has already been effective on the production side, to the task of CUTTING DOWN THE HIGH COST OF DISTRIBUTION.

Since, in the last analysis, the public foots the bill, consumers should co-operate in these movements.

Needless return of merchandise, demand for delivery of small, low-priced items and wastefulness in seeking free alterations are among the public practices which swell the cost of retail selling.

Perhaps the time has come to call a halt in the competition in adding free services.

Either unnecessary services should be dropped or should be subjected to a special charge.

THEN THE THRIFTY WILL NO LONGER BE TAXED FOR THE CONVENIENCE OF THE INDOLENT.

Referring to the need for improvement in merchandising technique, the Harvard Bureau, in co-operation with the National Retail Dry Goods Association, observed:

"Apparently the extraordinary conditions of 1930 served only to intensify movements which were already well defined. This fact seems to confirm the idea which has been expressed in these bulletins earlier, namely, that broad, underlying forces are at work throughout the department store trade, that these forces affect stores of all sizes in much the same way, and that some radical action will be necessary to counteract them.

"No doubt these forces include the decline in retail prices which has continued since 1920, the competition of stores in the giving of service, the demand on the part of many consumers for less expensive merchandise, and the competition offered by less costly agencies of distribution, such as chain stores."

The return of prosperity will be accelerated by changes in merchandising technique which will enable consumers to share more fully in the economies of mass production.

Accordingly, it is to the interest of the public to co-operate with merchants during the period of transition ahead.

The dependable stores are vast service institutions which can continue only if permitted to earn a reasonable profit.

Large rewards are open to those executives who lead the way to a genuine readjustment in the retail field.

Political attempts to discourage scientific and economical merchandising should be discontenanced.

Purchasing power must be enlarged by curtailing retail expenses, and this can be accomplished only by great skill in eliminating economic waste and inefficiency.

'L' Stockholders Guarded

Now Public Wants Improvements

The Elevated stockholders accept the public-control act by an overwhelming majority.

It was quite natural to assume they would, as their rights are pretty well conserved.

Their annual dividend is reduced by one per cent, but they have the contentment of knowing their investment income is assured to them for a period of twenty-eight years.

Nothing remains now but for the public officials to proceed with the benefits that will be derived by the carriers.

The new system of financing, through the issuance of public bonds, and the reduced dividends will together save the public about $1,250,000 annually, it is estimated.

That is a substantial sum, and the processes to make it available at once ought to expedited in order that the passengers may receive improved service where necessary and possible and in order that the communities may be paid back the amounts they have loaned the Elevated in the past.

Speed is an essence of these benefits. The car-riders have been generous and patient. Their turn to be rewarded is here.

Once-Overs

HOW DO you as a resident of a large city entertain relatives and friends from smaller places who come to visit you?

Do you rush out to dine in some expensive eating place and then hurry them to the theater and then speed home?

Having done this you feel that you have performed your duty?

You do not ask your guest where he might like to go—what he would like to see.

Doubtless you elect to do the things you most enjoy yourself.

But the small town person usually has some ideas of what he would like to do and see in the city he visits.

Why not give him a chance to see what he would appreciate most?